Code of Federal Regulations

LSA

List of CFR Sections Affected

March 2006

Save this issue for
Titles 17—27 (Annual)

United States
Government
Printing Office
SUPERINTENDENT
OF DOCUMENTS
Washington, DC 20402

OFFICIAL BUSINESS
Penalty for Private Use, $300

PERIODICALS
Postage and Fees Paid
U.S. Government Printing Office
(ISSN 0097-6326)

**********3-DIGIT 481
A FR BONNI346B MAR 07 R
BONNIE COLVIN
PROQUEST I & L
PO BOX 1346
ANN ARBOR MI 48106

Code of Federal Regulations

LSA

List of CFR Sections Affected

March 2006

Title 1–16
Changes January 3, 2006
through March 31, 2006

Title 17–27
Changes April 1, 2005
through March 31, 2006

Title 28–41
Changes July 1, 2005
through March 31, 2006

Title 42–50
Changes October 1, 2005
through March 31, 2006

LSA—LIST OF CFR SECTIONS AFFECTED

The LSA (List of CFR Sections Affected) is a monthly publication designed to lead users of the Code of Federal Regulations (CFR) to amendatory actions published in the Federal Register (FR). It should be shelved with current CFR volumes. Entries are by CFR title, chapter, part, and section. Proposed rules are listed at the end of appropriate titles.

HOW TO USE THIS FINDING AID

The CFR is revised annually according to the following schedule:

Titles 1–16—as of Jan. 1
17–27—as of April 1
28–41—as of July 1
42–50—as of Oct. 1

To bring these regulations up to date, consult the most recent LSA for any changes, additions, or removals published after the revision date of the volume you are using. Then check the CUMULATIVE LIST OF PARTS AFFECTED appearing in the Reader Aids of the latest Federal Register for less detailed but timely changes published after the final date included in this publication.

The page numbers listed to the right of each LSA entry indicate where the specific amendments begin in the Federal Register. **Boldface** page numbers under a particular title indicate that the page numbers span 2 years. **Boldface** is used to distinguish the previous year from the current year.

Cite a page reference from this publication using the volume number (70 FR for 2005, 71 FR for 2006) and the page number. Example: 24727 in bold cite as 70 FR 24727. For your convenience, the volume number has been included in the Table of Federal Register Issue Pages and Dates.

ISSUES TO BE SAVED

There is no single annual issue of the LSA. Four ANNUAL ISSUES must be saved; the DECEMBER issue is the ANNUAL for Titles 1–16; the MARCH issue is the ANNUAL for Titles 17–27; the JUNE issue is the ANNUAL for Titles 28–41; the SEPTEMBER issue is the ANNUAL for Titles 42–50. ANNUAL ISSUES to be saved are clearly designated on the cover.

TABLE OF FEDERAL REGISTER ISSUE PAGES AND DATES

A table is included at the end of this publication which identifies the volume number, the inclusive page numbers, and the corresponding Federal Register issue dates for the period covered.

INDEXES

An INDEX to the daily Federal Register is published monthly and is cumulated for 12 months. A separate volume, the CFR Index and Finding Aids to the entire Code of Federal Regulations, is revised as of January 1 each year.

LSA ONLINE

The LSA can be found on the Internet at http://www.access.gpo.gov/nara/lsa/aboutlsa.html.

INQUIRIES AND SUGGESTIONS

Melanie Y. Williams is Chief Editor of the LSA, assisted by Shelley C. Featherson and Jonn V. Lilyea. The LSA is prepared under the direction of Raymond A. Mosley, assisted by Brian Swidal. INQUIRIES, telephone 202–741–6000.

SUGGESTIONS concerning this and other publications of the Office are welcomed. Please send your suggestions to Raymond A. Mosley, Director, Office of the Federal Register, National Archives and Records Administration, Washington, DC 20408 or e-mail fedreg.info@nara.gov.

CHECKLIST OF CFR VOLUMES FOR THIS MONTH

(Comprising a Complete CFR Set)

Title	Stock Number	Price	Revision Date
1	(869–060–00001–4)	5.00	[4]Jan. 1, 2006
2	(869–060–00002–0)	5.00	Jan. 1, 2006
3 (2003 Compilation and Parts 100 and 101).	(869–056–00003–1)	35.00	[1]Jan. 1, 2005
4	(869–060–00004–6)	10.00	Jan. 1, 2006
5 Parts:			
1–699	(869–056–00005–7)	60.00	Jan. 1, 2005
700–1199	(869–060–00006–2)	50.00	Jan. 1, 2006
1200–End	(869–056–00007–3)	61.00	Jan. 1, 2005
6	(869–060–00008–9)	10.50	Jan. 1, 2006
7 Parts:			
1–26	(869–056–00009–0)	44.00	Jan. 1, 2005
27–52	(869–060–00010–1)	49.00	Jan. 1, 2006
53–209	(869–060–00011–9)	37.00	Jan. 1, 2006
210–299	(869–056–00012–0)	62.00	Jan. 1, 2005
300–399	(869–060–00013–5)	46.00	Jan. 1, 2006
400–699	(869–060–00014–3)	42.00	Jan. 1, 2006
700–899	(869–056–00015–4)	43.00	Jan. 1, 2005
900–999	(869–056–00016–2)	60.00	Jan. 1, 2005
1000–1199	(869–060–00017–8)	22.00	Jan. 1, 2006
1200–1599	(869–056–00018–9)	61.00	Jan. 1, 2005
1600–1899	(869–060–00019–4)	64.00	Jan. 1, 2006
1900–1939	(869–060–00020–8)	31.00	Jan. 1, 2006
1940–1949	(869–060–00021–6)	50.00	Jan. 1, 2006
1950–1999	(869–060–00022–4)	46.00	Jan. 1, 2006
2000–End	(869–060–00023–2)	50.00	Jan. 1, 2006
8	(869–060–00024–1)	63.00	Jan. 1, 2006
9 Parts:			
1–199	(869–056–00025–1)	61.00	Jan. 1, 2005
200–End	(869–060–00026–7)	58.00	Jan. 1, 2006
10 Parts:			
1–50	(869–060–00027–5)	61.00	Jan. 1, 2006
51–199	(869–056–00028–6)	58.00	Jan. 1, 2005
200–499	(869–056–00029–4)	46.00	Jan. 1, 2005
500–End	(869–060–00030–5)	62.00	Jan. 1, 2006
11	(869–060–00031–3)	41.00	Jan. 1, 2006
12 Parts:			
1–199	(869–060–00032–1)	34.00	Jan. 1, 2006
200–219	(869–060–00033–0)	37.00	Jan. 1, 2006
220–299	(869–060–00034–8)	61.00	Jan. 1, 2006
300–499	(869–060–00035–6)	47.00	Jan. 1, 2006
500–599	(869–060–00036–4)	39.00	Jan. 1, 2006
600–899	(869–056–00037–5)	56.00	Jan. 1, 2005
900–End	(869–060–00038–1)	50.00	Jan. 1, 2006
13	(869–056–00039–1)	55.00	Jan. 1, 2005
14 Parts:			
1–59	(869–060–00040–2)	63.00	Jan. 1, 2006
60–139	(869–056–00041–3)	61.00	Jan. 1, 2005
140–199	(869–060–00042–9)	30.00	Jan. 1, 2006
200–1199	(869–060–00043–7)	50.00	Jan. 1, 2006
1200–End	(869–060–00044–5)	45.00	Jan. 1, 2006
15 Parts:			
0–299	(869–060–00045–3)	40.00	Jan. 1, 2006

CHECKLIST OF CFR VOLUMES FOR THIS MONTH—Continued

(Comprising a Complete CFR Set)

Title	Stock Number	Price	Revision Date
300–799	(869–060–00046–1)	60.00	Jan. 1, 2006
800–End	(869–060–00047–0)	42.00	Jan. 1, 2006
16 Parts:			
0–999	(869–056–00048–1)	50.00	Jan. 1, 2005
1000–End	(869–060–00049–6)	60.00	Jan. 1, 2006
17 Parts:			
1–199	(869–056–00051–1)	50.00	Apr. 1, 2005
200–239	(869–056–00052–9)	58.00	Apr. 1, 2005
240–End	(869–056–00053–7)	62.00	Apr. 1, 2005
18 Parts:			
1–399	(869–056–00054–5)	62.00	Apr. 1, 2005
400–End	(869–056–00055–3)	26.00	[6]Apr. 1, 2005
19 Parts:			
1–140	(869–056–00056–1)	61.00	Apr. 1, 2005
141–199	(869–056–00057–0)	58.00	Apr. 1, 2005
200–End	(869–056–00058–8)	31.00	Apr. 1, 2005
20 Parts:			
1–399	(869–056–00059–6)	50.00	Apr. 1, 2005
400–499	(869–056–00060–0)	64.00	Apr. 1, 2005
500–End	(869–056–00061–8)	63.00	Apr. 1, 2005
21 Parts:			
1–99	(869–056–00062–6)	42.00	Apr. 1, 2005
100–169	(869–056–00063–4)	49.00	Apr. 1, 2005
170–199	(869–056–00064–2)	50.00	Apr. 1, 2005
200–299	(869–056–00065–1)	17.00	Apr. 1, 2005
300–499	(869–056–00066–9)	31.00	Apr. 1, 2005
500–599	(869–056–00067–7)	47.00	Apr. 1, 2005
600–799	(869–056–00068–5)	15.00	Apr. 1, 2005
800–1299	(869–056–00069–3)	58.00	Apr. 1, 2005
1300–End	(869–056–00070–7)	24.00	Apr. 1, 2005
22 Parts:			
1–299	(869–056–00071–5)	63.00	Apr. 1, 2005
300–End	(869–056–00072–3)	45.00	Apr. 1, 2005
23	(869–056–00073–1)	45.00	Apr. 1, 2005
24 Parts:			
0–199	(869–056–00074–0)	60.00	Apr. 1, 2005
200–499	(869–056–00074–0)	50.00	Apr. 1, 2005
500–699	(869–056–00076–6)	30.00	Apr. 1, 2005
700–1699	(869–056–00077–4)	61.00	Apr. 1, 2005
1700–End	(869–056–00078–2)	30.00	Apr. 1, 2005
25	(869–056–00079–1)	63.00	Apr. 1, 2005
26 Parts:			
§§ 1.0–1–1.60	(869–056–00080–4)	49.00	Apr. 1, 2005
§§ 1.61–1.169	(869–056–00081–2)	63.00	Apr. 1, 2005
§§ 1.170–1.300	(869–056–00082–1)	60.00	Apr. 1, 2005
§§ 1.301–1.400	(869–056–00083–9)	46.00	Apr. 1, 2005
§§ 1.401–1.440	(869–056–00084–7)	62.00	Apr. 1, 2005
§§ 1.441–1.500	(869–056–00085–5)	57.00	Apr. 1, 2005
§§ 1.501–1.640	(869–056–00086–3)	49.00	Apr. 1, 2005
§§ 1.641–1.850	(869–056–00087–1)	60.00	Apr. 1, 2005
§§ 1.851–1.907	(869–056–00088–0)	61.00	Apr. 1, 2005
§§ 1.908–1.1000	(869–056–00089–8)	60.00	Apr. 1, 2005
§§ 1.1001–1.1400	(869–056–00090–1)	61.00	Apr. 1, 2005

CHECKLIST OF CFR VOLUMES FOR THIS MONTH—Continued

(Comprising a Complete CFR Set)

Title	Stock Number	Price	Revision Date
§§ 1.1401–1.1550	(869–056–00091–0)	55.00	Apr. 1, 2005
§§ 1.1551–End	(869–056–00092–8)	55.00	Apr. 1, 2005
2–29	(869–056–00093–6)	60.00	Apr. 1, 2005
30–39	(869–056–00094–4)	41.00	Apr. 1, 2005
40–49	(869–056–00095–2)	28.00	Apr. 1, 2005
50–299	(869–056–00096–1)	41.00	Apr. 1, 2005
300–499	(869–056–00097–9)	61.00	Apr. 1, 2005
500–599	(869–056–00098–7)	12.00	[5]Apr. 1, 2005
600–End	(869–056–00099–5)	17.00	Apr. 1, 2005
27 Parts:			
1–199	(869–056–00100–2)	64.00	Apr. 1, 2005
200–End	(869–056–00101–1)	21.00	Apr. 1, 2005
28 Parts:.			
0–42	(869–056–00102–9)	61.00	July 1, 2005
43–End	(869–056–00103–7)	60.00	July 1, 2005
29 Parts:			
0–99	(869–056–00104–5)	50.00	July 1, 2005
100–499	(869–056–00105–3)	23.00	July 1, 2005
500–899	(869–056–00106–1)	61.00	July 1, 2005
900–1899	(869–056–00107–0)	36.00	[7]July 1, 2005
1900–1910 (§§ 1900 to 1910.999)	(869–056–00108–8)	61.00	July 1, 2005
1910 (§§ 1910.1000 to end)	(869–056–00109–6)	58.00	July 1, 2005
1911–1925	(869–056–00110–0)	30.00	July 1, 2005
1926	(869–056–00111–8)	50.00	July 1, 2005
1927–End	(869–056–00112–6)	62.00	July 1, 2005
30 Parts:			
1–199	(869–056–00113–4)	57.00	July 1, 2005
200–699	(869–056–00114–2)	50.00	July 1, 2005
700–End	(869–056–00115–1)	58.00	July 1, 2005
31 Parts:			
0–199	(869–056–00116–9)	41.00	July 1, 2005
200–499	(869–056–00117–7)	33.00	July 1, 2005
500–End	(869–056–00118–5)	33.00	July 1, 2005
32 Parts:			
1–39, Vol. I		15.00	[2]July 1, 1984
1–39, Vol. II		19.00	[2]July 1, 1984
1–39, Vol. III		18.00	[2]July 1, 1984
1–190	(869–056–00119–3)	61.00	July 1, 2005
191–399	(869–056–00120–7)	63.00	July 1, 2005
400–629	(869–056–00121–5)	50.00	July 1, 2005
630–699	(869–056–00122–3)	37.00	July 1, 2005
700–799	(869–056–00123–1)	46.00	July 1, 2005
800–End	(869–056–00124–0)	47.00	July 1, 2005
33 Parts:			
1–124	(869–056–00125–8)	57.00	July 1, 2005
125–199	(869–056–00126–6)	61.00	July 1, 2005
200–End	(869–056–00127–4)	57.00	July 1, 2005
34 Parts:			
1–299	(869–056–00128–2)	50.00	July 1, 2005
300–399	(869–056–00129–1)	40.00	[7]July 1, 2005
400–End & 35	(869–056–00130–4)	61.00	July 1, 2005
36 Parts:			
1–199	(869–056–00131–2)	37.00	July 1, 2005

CHECKLIST OF CFR VOLUMES FOR THIS MONTH—Continued

(Comprising a Complete CFR Set)

Title	Stock Number	Price	Revision Date
200–299	(869–056–00132–1)	37.00	July 1, 2005
300–End	(869–056–00133–9)	61.00	July 1, 2005
37	(869–056–00134–7)	58.00	July 1, 2005
38 Parts:			
0–17	(869–056–00135–5)	60.00	July 1, 2005
18–End	(869–056–00136–3)	62.00	July 1, 2005
39	(869–056–00139–1)	42.00	July 1, 2005
40 Parts:			
1–49	(869–056–00138–0)	60.00	July 1, 2005
50–51	(869–056–00139–8)	45.00	July 1, 2005
52 (52.01–52.1018)	(869–056–00140–1)	60.00	July 1, 2005
52 (52.1019–End)	(869–056–00141–0)	61.00	July 1, 2005
53–59	(869–056–00142–8)	31.00	July 1, 2005
60 (60.1–End)	(869–056–00143–6)	58.00	July 1, 2005
60 (Apps)	(869–056–00144–4)	57.00	July 1, 2005
61–62	(869–056–00145–2)	45.00	July 1, 2005
63 (63.1–63.599)	(869–056–00146–1)	58.00	July 1, 2005
63 (63.600–63.1199)	(869–056–00147–9)	50.00	July 1, 2005
63 (63.1200–63.1439)	(869–056–00148–7)	50.00	July 1, 2005
63 (63.1440–63.6175)	(869–056–00149–5)	32.00	July 1, 2005
63 (63.6580–63.8830)	(869–056–00150–9)	32.00	July 1, 2005
63 (63.8980–End)	(869–056–00151–7)	35.00	[7]July 1, 2005
64–71	(869–056–00152–5)	29.00	July 1, 2005
72–80	(869–056–00153–5)	62.00	July 1, 2005
81–85	(869–056–00154–1)	60.00	July 1, 2005
86 (86.1–86.599–99)	(869–056–00155–0)	58.00	July 1, 2005
86 (86.600–1–End)	(869–056–00156–8)	50.00	July 1, 2005
87–99	(869–056–00157–6)	60.00	July 1, 2005
100–135	(869–056–00158–4)	45.00	July 1, 2005
136–149	(869–056–00159–2)	61.00	July 1, 2005
150–189	(869–056–00160–6)	50.00	July 1, 2005
190–259	(869–056–00161–4)	39.00	July 1, 2005
260–265	(869–056–00162–2)	50.00	July 1, 2005
266–299	(869–056–00163–1)	50.00	July 1, 2005
300–399	(869–056–00164–9)	42.00	July 1, 2005
400–424	(869–056–00165–7)	56.00	[8]July 1, 2005
425–699	(869–056–00166–5)	61.00	July 1, 2005
700–789	(869–056–00167–3)	61.00	July 1, 2005
790–End	(869–056–00168–1)	61.00	July 1, 2005
41 Chapters:			
1, 1–1 to 1–10		13.00	[3]July 1, 1984
1, 1–11 to Appendix, 2 (2 Reserved)		13.00	[3]July 1, 1984
3–6		14.00	[3]July 1, 1984
7		6.00	[3]July 1, 1984
8		4.50	[3]July 1, 1984
9		13.00	[3]July 1, 1984
10–17		9.50	[3]July 1, 1984
18, Vol. I, Parts 1–5		13.00	[3]July 1, 1984
18, Vol. II, Parts 6–19		13.00	[3]July 1, 1984
18, Vol. III, Parts 20–52		13.00	[3]July 1, 1984
19–100		13.00	[3]July 1, 1984
1–100	(869–056–00169–0)	24.00	July 1, 2005
101	(869–056–00170–3)	21.00	July 1, 2005

CHECKLIST OF CFR VOLUMES FOR THIS MONTH—Continued

(Comprising a Complete CFR Set)

Title	Stock Number	Price	Revision Date
102–200	(869–056–00171–1)	56.00	July 1, 2005
201–End	(869–056–00172–0)	24.00	July 1, 2005
42 Parts:			
1–399	(869–056–00173–8)	61.00	Oct. 1, 2005
400–429	(869–056–00174–6)	63.00	Oct. 1, 2005
430–End	(869–056–00175–4)	64.00	Oct. 1, 2005
43 Parts:			
1–999	(869–056–00176–2)	56.00	Oct. 1, 2005
1000–end	(869–056–00177–1)	62.00	Oct. 1, 2005
44	(869–056–00178–9)	50.00	Oct. 1, 2005
45 Parts:			
1–199	(869–056–00179–7)	60.00	Oct. 1, 2005
200–499	(869–056–00180–1)	34.00	Oct. 1, 2005
500–1199	(869–056–00171–9)	56.00	Oct. 1, 2005
1200–End	(869–056–00182–7)	61.00	Oct. 1, 2005
46 Parts:			
1–40	(869–056–00183–5)	46.00	Oct. 1, 2005
41–69	(869–056–00184–3)	39.00	[9]Oct. 1, 2005
70–89	(869–056–00185–1)	14.00	[9]Oct. 1, 2005
90–139	(869–056–00186–0)	44.00	Oct. 1, 2005
140–155	(869–056–00187–8)	25.00	Oct. 1, 2005
156–165	(869–056–00188–6)	34.00	[9]Oct. 1, 2005
166–199	(869–056–00189–4)	46.00	Oct. 1, 2005
200–499	(869–056–00190–8)	40.00	Oct. 1, 2005
500–End	(869–056–00191–6)	25.00	Oct. 1, 2005
47 Parts:			
0–19	(869–056–00192–4)	61.00	Oct. 1, 2005
20–39	(869–056–00193–2)	46.00	Oct. 1, 2005
40–69	(869–056–00194–1)	40.00	Oct. 1, 2005
70–79	(869–056–00195–9)	61.00	Oct. 1, 2005
80–End	(869–056–00196–7)	61.00	Oct. 1, 2005
48 Chapters:			
1 (Parts 1–51)	(869–056–00197–5)	63.00	Oct. 1, 2005
1 (Parts 52–99)	(869–056–00198–3)	49.00	Oct. 1, 2005
2 (Parts 201–299)	(869–056–00199–1)	50.00	Oct. 1, 2005
3–6	(869–056–00200–9)	34.00	Oct. 1, 2005
7–14	(869–056–00201–7)	56.00	Oct. 1, 2005
15–28	(869–056–00202–5)	47.00	Oct. 1, 2005
29–End	(869–056–00203–3)	47.00	Oct. 1, 2005
49 Parts:			
1–99	(869–056–00204–1)	60.00	Oct. 1, 2005
100–185	(869–056–00205–0)	63.00	Oct. 1, 2005
186–199	(869–056–00206–8)	23.00	Oct. 1, 2005
200–299	(869–056–00207–6)	32.00	Oct. 1, 2005
300–399	(869–056–00208–4)	32.00	Oct. 1, 2005
400–599	(869–056–00209–2)	64.00	Oct. 1, 2005
600–999	(869–056–00210–6)	19.00	Oct. 1, 2005
1000–1199	(869–056–00211–4)	28.00	Oct. 1, 2005
1200–End	(869–056–00212–2)	34.00	Oct. 1, 2005
50 Parts:			
1–16	(869–056–00213–1)	11.00	Oct. 1, 2005
17.1–17.95(b)	(869–056–00214–9)	32.00	Oct. 1, 2005
17.95(c)–end	(869–056–00215–7)	32.00	Oct. 1, 2005

CHECKLIST OF CFR VOLUMES FOR THIS MONTH—Continued

(Comprising a Complete CFR Set)

Title	Stock Number	Price	Revision Date
17.96–17.99(h)	(869–056–00215–7)	61.00	Oct. 1, 2005
17.99(i)–end and 17.100–end	(869–056–00217–3)	47.00	Oct. 1, 2005
18–199	(869–056–00218–1)	50.00	Oct. 1, 2005
200–599	(869–056–00218–1)	45.00	Oct. 1, 2005
600–End	(869–056–00219–0)	62.00	Oct. 1, 2005
CFR Index and Findings Aids	(869–056–00050–2)	62.00	Jan. 1, 2005
Complete 2006 CFR set		1,398.00	2006
Microfiche CFR Edition:			
Subscription (mailed as issued)		332.00	2006
Individual copies		4.00	2006
Complete set (one-time mailing)		325.00	2005
Complete set (one-time mailing)		325.00	2004

[1]Because Title 3 is an annual compilation, this volume and all previous volumes should be retained as a permanent reference source.

[2]The July 1, 1985 edition of 32 CFR Parts 1–189 contains a note only for Parts 1–39 inclusive. For the full text of the Defense Acquisition Regulations in Parts 1–39, consult the three CFR volumes issued as of July 1, 1984, containing those parts.

[3]The July 1, 1985 edition of 41 CFR Chapters 1–100 contains a note only for Chapters 1 to 49 inclusive. For the full text of procurement regulations in Chapters 1 to 49, consult the eleven CFR volumes issued as of July 1, 1984 containing those chapters.

[4]No amendments to this volume were promulgated during the period January 1, 2005, through January 1, 2006. The CFR volume issued as of January 1, 2005 should be retained.

[5]No amendments to this volume were promulgated during the period April 1, 2000, through April 1, 2005. The CFR volume issued as of April 1, 2000 should be retained.

[6]No amendments to this volume were promulgated during the period April 1, 2004, through April 1, 2005. The CFR volume issued as of April 1, 2004 should be retained.

[7]No amendments to this volume were promulgated during the period July 1, 2004, through July 1, 2005. The CFR volume issued as of July 1, 2004 should be retained.

[8]No amendments to this volume were promulgated during the period July 1, 2004, through July 1, 2005. The CFR volume issued as of July 1, 2003 should be retained.

[9]No amendments to this volume were promulgated during the period October 1, 2004, through October 1, 2005. The CFR volume issued as of October 1, 2004 should be retained.

Other Related Publications

Title	*Price*		*Revision Date*
List of CFR Sections Affected (1986--2000)			
(Titles 1—16) Vol. I	64.00		2002
(Titles 17—27) Vol. II	53.00		2002
(Titles 28—41) Vol. III	63.00		2002
(Titles 42—50) Vol. IV	65.00		2002
Federal Register:			
Yearly subscription (with FR Index and LSA)	808.00		
Yearly subscription (without FR Index and LSA)	749.00		
Individual copies	varies		daily[1]

[1] The price of a single copy of the daily **Federal Register**, including postage, is based on the number of pages: $11 for an issue containing less than 200 pages; $22 for an issue containing 200 to 400 pages; and $33 for an issue containing more than 400 pages.Single issues of the microfiche edition may be purchased for $3 per copy.

CHANGES JANUARY 3, 2006 THROUGH MARCH 31, 2006

TITLE 1—GENERAL PROVISIONS

No amendments to 1 CFR have been published in the FEDERAL REGISTER since April 9, 2004.

TITLE 2—GRANTS AND AGREEMENTS

No amendments to 2 CFR have been published in the FEDERAL REGISTER since August 31, 2005.

TITLE 3—THE PRESIDENT

Presidential Documents

Proclamations

6123 Superseded by Proc. 7981 9425
6867 *See* Notice of Jan. 10, 2006 2133
7757 *See* Notice of Jan. 10, 2006 2133
7959 *See* Memorandum of Feb. 3, 2006 6335
7973 3199
7974 3201
7975 4229
7976 5155
7977 5579
7978 5967
7979 6333
7980 6661
7981 9425
7982 10411
7983 10413
7984 10793
7985 10823
7986 10825
7987 10827
See Proc. 7991 16009
7988 13243
7989 14355
7990 15321
7991 16009

Executive Orders

11651 *See* Proc. 7987 10827
12170 *See* Notice of Mar. 13, 2006 13241
12947 *See* Notice of Jan. 18, 2006 3407
12957 *See* Notice of Mar. 13, 2006 13241
12959 *See* Notice of Mar. 13, 2006 13241
13059 *See* Notice of Mar. 13, 2006 13241
13099 *See* Notice of Jan. 18, 2006 3407
13288 *See* Notice of Feb. 27, 2006 10603
13391 *See* Notice of Feb. 27, 2006 10603
13395 3203
13396 7389
13397 12275

Administrative Orders

Memorandums:

Dec. 15, 2005 1467
Feb. 3, 2006 6335

Notices:

Jan. 6, 2006 1681
Jan. 10, 2006 2133
Jan. 18, 2006 3407
Feb. 27, 2006 10603
Mar. 13, 2006 13241

Presidential Determinations

No. 2005–19 of Jan. 27, 2005 Amended by Presidential Determination 2006–10 of Feb. 7, 2005 11137
No. 2006–7 of Dec. 30, 2005 871
No. 2006–6 of Dec. 22, 2005 1469
No. 2006–8 of Dec. 30, 2005 1471
No. 2006–9 of Feb. 7, 2006 11135
No. 2006–10 of Feb. 7, 2006 11137
No. 2006–11 of Feb. 28, 2006 12119

TITLE 4—ACCOUNTS

No amendments to 4 CFR have been published in the FEDERAL REGISTER since April 14, 2005.

TITLE 5—ADMINISTRATIVE PERSONNEL

Chapter I—Office of Personnel Management (Parts 1—1199)

213 Regulation at 68 FR 24605 confirmed 8921
213.3199 Regulation at 68 FR 24605 confirmed 8921
337 Authority citation revised 3409
337.304 Revised 3409

CHANGES JANUARY 3, 2006 THROUGH MARCH 31, 2006

TITLE 5 Chapter I—Con.

532.201—532.285 (Subpart B) Regulation at 70 FR 62229 confirmed 4805
532.501—532.513 (Subpart E) Appendix A amended....8922
730 Regulation at 69 FR 61144 confirmed 13525

Chapter VI—Federal Retirement Thrift Investment Board (Parts 1600—1699)

1650.33 (c) added (temporary) 1389
1650.42 (c) added (temporary) 1389
1651.5 Revised....9897

Proposed Rules:

534....10913
724....4053, 16246
890....11287, 12438
1651....1984

TITLE 6—HOMELAND SECURITY

No amendments to 6 CFR have been published in the FEDERAL REGISTER since November 9, 2005.

TITLE 7—AGRICULTURE

Subtitle A—Office of the Secretary of Agriculture (Parts 0—26)

56.1 Amended 12614
57.1 Amended 12614

Subtitle B—Regulations of the Department of Agriculture (Parts 27—4290)

Chapter I—Agricultural Marketing Service (Standards, Inspections, Marketing Practices), Department of Agriculture (Parts 27—209)

78.41 (a) and (b) amended; interim....2993

Chapter II—Food and Nutrition Service, Department of Agriculture (Parts 210—299)

226.2 Amended; interim 4
226.4 (a) revised; (c) through (j) redesignated as (d) through (k); new (c) added; new (h)(2) amended; interim 4
226.6 (d) heading revised; (d)(2) and (3) redesignated as (d)(3) and (4); new (d)(2) added; (d) introductory text and new (d)(3)(i) amended; interim 5
226.7 (f) revised; interim 5
226.8 (b), (c) and (d) amended; interim 5
226.9 (a) amended; (b) introductory text and (2) revised; interim 5
226.11 (a) amended; interim 5
226.15 (e)(2) amended; interim....5
226.16 (f) and (h) amended; interim 5
226.23 (d) and (e)(1)(i) amended; interim 5

Chapter III—Animal and Plant Health Inspection Service, Department of Agriculture (Parts 300—399)

301.38–1 Amended 5778
301.38–2 (a)(1) removed; (a)(2) through (5) redesignated as (a)(1) through (4); new (a)(1), (2), (4) and (b) amended; new (a)(3) revised 5778
301.38–3 (a) and (f) amended....5778
301.38–4 (a) and (b) revised....5778
301.50–1 Amended 13925
301.50–2 (a) amended 13925
301.50–3 Regulation at 70 FR 30330 confirmed....12993
301.50–5 (a)(1)(i) and (v) amended; (a)(2)(iii) revised....13925
301.50–10 Heading revised; (a) amended; (d) added....13925
301.53-1—301.53.9 (Subpart) Regulation at 68 FR 59088 confirmed....14797
301.53-2 Regulation at 70 FR 252 confirmed 14797
301.53-3 Regulation at 70 FR 62231 confirmed 13526
Regulations at 70 FR 252 and 70 FR 10316 confirmed....14797
301.64-10 (g) introductory text added; OMB number....4459
301.78–3 (c) revised; interim....7394
301.78-10 (c) introductory text revised 4459
(d) revised; interim 7395

CHANGES JANUARY 3, 2006 THROUGH MARCH 31, 2006

301.81–3 Regulation at 70 FR 45524 confirmed 6663
301.89–3 Regulation at 70 FR 73555 confirmed....11288
(f) revised 12992
301.93–3 Regulation at 70 FR 10862 confirmed 8201
305.2 (h)(1) revised; (h)(2)(ii) table amended....4459
305.24 (k) added 4460
305.31 Heading and (a) revised; (g)(2) redesignated as (g)(3); new (g)(2) added; (b), (e)(1), (2), (f)(1)(i), (ii), (iii), (g) introductory text, (1), (n), new (g)(3) introductory text, (i) introductory text, (A) Footnote 3 and (ii) introductory text amended 4460
305.32 (a)(1), (d), (e)(2) and (g) amended....4461
305.33 (a)(1), (d), (e)(2) and (g) amended....4461
305.34 Heading and (a) revised; (b) introductory text, (1), (2)(i), (ii), (4) (i), (ii), (5), (7)(i), (ii), (c) and (e) amended; OMB number 4461
318.13 (c) amended 4461
318.13-1 Amended....4461
318.13-2 (b) amended 4461
318.13-3 (b)(3) revised; (b)(4) added 4462
318.13-4b Heading, (a), (b), (c), (e) and (f) amended 4462
318.13-4d Added....4462
318.13-4f Revised 4462
318.13-4i Heading revised; introductory text, (a), (b), (c) and (d) redesignated as (a) introductory text, (1), (2), (3) and (4); (b) added 4463
318.13-5 Footnote 6 redesignated as Footnote 4 4463
318.13-12 Footnotes 7 and 8 redesignated as Footnotes 5 and 6 4463
318.13-17 Footnotes 9 and 10 redesignated as Footnotes 7 and 8 4463
318.30—318.30a (Subpart) Removed 4463
318.58 (d) amended 4463
318.58-1 Amended....4463
318.58-2 (b)(2) amended 4463
318.58-4b Added....4463
318.58-4c Added 4463
319.8 (a) correctly amended 10605
319.37–8 Footnote 11a redesignated as Footnote 11; (e) introductory text and new Foonote 11 amended; OMB number 16198
319.56-2 (k) amended 4464
319.56–2oo Added 11292
319.74-2 (d) redesignated as (e); new (d) added 4464

Chapter IV—Federal Crop Insurance Corporation, Department of Agriculture (Parts 400—499)

400.767 (a)(1) revised 2135
457.8 Regulation at 70 FR 71751 comment period extended; interim 8923

Chapter VII—Farm Service Agency, Department of Agriculture (Parts 700—799)

718.102 (b)(7) added 13741
718.103 Revised....13741
718.104 Revised....13742

Chapter IX—Agricultural Marketing Service (Marketing Agreements and Orders; Fruits, Vegetables, Nuts), Department of Agriculture (Parts 900—999)

905.235 Revised; interim 5159
915.332 (a)(2) Table 1 correctly amended 11294
927.100—927.316 (Subpart) Heading revised 7676
927.100 Amended 7676
927.101 Removed 7676
927.102 Revised 7676
927.105 Revised 7676
927.110—927.114 Undesignated center heading removed....7676
927.110 Removed 7676
927.110a Removed 7676
927.111 Removed 7676
927.112 Removed 7676
927.113 Removed 7676
927.114 Removed 7676
927.120 Amended 7676
927.121 Amended 7676
927.122 Removed 7676
927.123 Amended 7676
927.125 Revised 7676

CHANGES JANUARY 3, 2006 THROUGH MARCH 31, 2006

TITLE 7 Chapter IX—Con.

927.126 Added 7677
927.142 Removed 7677
927.236 Revised 7677
927.237 Added 7677
927.316 Revised 7677
930.254 Added 1919
932.230 Revised; interim 12616
946.336 Regulation at 70 FR 53725 confirmed 1921
948.386 (a)(3) and (4) revised 9429
982.253 Added; interim 1925
985.224 Regulations at 70 FR 55713 and 72358 confirmed 16019
989 Marketing orders 4805
989.347 Revised; interim 8926
993 Policy statement 7395

Chapter X—Agricultural Marketing Service (Marketing Agreements and Orders; Milk), Department of Agriculture (Parts 1000—1160)

1124.10 Revised 9432
1131.10 Revised 9433

Chapter XI—Agricultural Marketing Service (Marketing Agreements and Orders; Miscellaneous Commodities), Department of Agriculture (Parts 1200—1299)

1207.510 (a)(1), (b)(1) and (3) table revised; interim 11296

Chapter XIV—Commodity Credit Corporation, Department of Agriculture (Parts 1400—1499)

1415 Revised 11144
1427 Authority citation revised 4233
1427.1100—1427.1111 (Subpart F) Heading revised 4233
1427.1100 Revised 4233
1427.1102 Amended 4233
1427.1103 Revised 4233
(b) correctly revised 8926
1427.1104 Heading and (a) revised; (c) amended 4233
1427.1105 Heading and (b) revised 4233
1427.1106 Revised 4233
1427.1107 Revised 4233
1427.1108 Revised 4234
1427.1109 Revised 4234
1427.1111 (d) revised 4234
1435.200 (a) revised; (g) redesignated as (h); new (g) added 16200
1435.308 (a) revised 16201
1437.2 (f) added 13742
1437.3 Amended 13742
1437.4 (b) removed; (c) redesignated as new (b); (a) and new (b)(4)(vii) revised 13742
1437.5 (b) revised 13742
1437.6 (a) revised; (e) and (f) removed 13742
1437.7 (a) introductory text and (2) amended; (b) through (g) redesignated as (c) through (h); new (b) added 13742
1437.8 Revised 13743
1437.9 Revised 13743
1437.10 Heading, (a) introductory text and (d) revised; (e) redesignated as (g); new (e) and (f) added 13743
1437.11 (a)(4) revised 13744
1437.101 Revised 13744
1437.102 (b)(4) through (8) added; (f) through (i) and (j) introductory text removed; (j)(1), (2), (3), (k), (l) and (m) redesignated as new (f) through (k); (a), (b) introductory text, (1) and new (j) revised 13744
1437.103 Redesignated as 1437.105; new 1437.103 added 13745
1437.104 Redesignated as 1437.106; new 1437.104 added 13745
1437.105 Redesignated as 1437.107; new 1437.105 redesignated from 1437.103 13745
(a)(3), (4) and (5) revised; (a)(6) added 13746
1437.106 Redesignated from 1437.104 13745
1437.201 Revised 13746
1437.202 (a) amended 13746
1437.401 (a), (d) and (f) revised 13746
1437.403 (f) and (j) revised 13747
1439.102 Correctly amended 10831
1439.903 Correctly amended 10831

Chapter XVII—Rural Utilities Service, Department of Agriculture (Parts 1700—1799)

1700.2 (b) and (c) revised 8435

CHANGES JANUARY 3, 2006 THROUGH MARCH 31, 2006

1700.3 Revised 8435
1700.4 Revised 8435
1700.26 Revised 8435
1700.27 Redesignated as 1700.28; new 1700.27 added 8436
1700.28 Redesignated from 1700.27; redesignated as 1700.29....8436
1700.29 Redesignated from 1700.28; redesignated as 1700.30....8436
1700.30 Redesignated from 1700.29; redesignated as 1700.31....8436
1700.31 Redesignated from 1700.30; redesignated as 1700.32....8436
1700.32 Redesignated from 1700.31; redesignated as 1700.33....8436
1700.33 Redesignated from 1700.32; redesignated as 1700.34....8436
1700.34 Redesignated from 1700.33 8436
1700.53 Revised 8436
1740 Added; interim....3206

Chapter XXIX—Office of Energy Policy and New Uses, Department of Agriculture (Parts 2900—2999)

2902.2 Amended 13704
2902.8 (c) added 13704
2902.10 Added 13705
2902.11 Added 13705
2902.12 Added 13705
2902.13 Added 13705
2902.14 Added 13705
2902.15 Added 13705

Proposed Rules:

27—209 (Ch. I)....14827
46....4831
54 15631
56....2168, 4056
57....4056
70....2168
210....10914
220....10914
225....10914
226....10914
246....10914
247....10914
251....10914
319....1700, 6011, 9978, 10924
330 9978
340 9978
457 ....4056, 6016, 14119, 14828
735 7445
800 ....15633, 15639
810 ....15633, 15639
900—999 (Ch. IX)....14827
916 8994
917 8994
925 8810
930 8810
945 9002
948 8810
985 5183
1000—1160 (Ch. X)....14827
1000 545
1001 545
1005 545
1006 545
1007 545
1030 ....545, 9004
1032 ....545, 9015
1033 ....545, 3435, 9033
1124 545
1126 545
1131 545
1150....9978
1200—1299 (Ch. XI)....14827
1250....6021
1427....7445
1493....3790
1496....3442, 6399
3550 ....8523, 11167

TITLE 8—ALIENS AND NATIONALITY

No amendments to 8 CFR have been published in the FEDERAL REGISTER **since November 25, 2005.**

TITLE 9—ANIMALS AND ANIMAL PRODUCTS

Chapter I—Animal and Plant Health Inspection Service, Department of Agriculture (Parts 1—199)

77.7 (a) amended; interim....4810
77.9 (a) amended; interim....4810
77.12 Regulation at 70 FR 29582 confirmed 13926
77.14 Regulation at 70 FR 29582 confirmed 13926

CHANGES JANUARY 3, 2006 THROUGH MARCH 31, 2006

TITLE 9 Chapter I—Con.

93.400 Amended 12996
93.405 Heading, (a)(4), (b)(1) introductory text and (c)(2) revised; (a) introductory text amended 12996
93.418 (a), (b)(2)(i), (ii) introductory text, (c)(2)(i) and (ii) revised; (d) removed 12997
93.419 (a) and (c) introductory text revised; (d)(2) removed; (d)(3) through (8) redesignated as (d)(2) through (7); new (d)(2) and (5) amended 12997
93.436 (a)(3) through (6) redesignated as (a)(4) through (7); new (a)(3) added; (a)(1), new (4) and (b)(1) revised 12997
94.6 (a)(2) amended 4812
(d) revised; interim 7402
94.26 Introductory text, (a), (c)(1) and (4) amended 4813
95.4 (a)(3) revised 12998

Chapter III—Food Safety and Inspection Service, Department of Agriculture (Parts 300—599)

312.8 (a) corrected; CFR correction 12277
312.10 Corrected; CFR correction 12277
317.363 (b)(3) introductory text and (i) amended; (b)(3)(i) Footnote 1 added; interim 1686
352 Heading revised; interim 6341
Technical correction 12998
352.1—352.18 (Subpart A) Heading added; interim 6341
352.19 (Subpart B) Added; interim 6341
381.463 (b)(3) introductory text and (i) amended; (b)(3)(i) Footnote 1 added; interim 1686
391 Authority citation revised 2142
391.2 Revised 2142
391.3 Revised 2142
391.4 Revised 2142
391.5 (a) revised 2143
590.126 Revised 2143
590.128 (a) revised 2143
592.510 Revised 2143
592.520 Revised 2143
592.530 Revised 2143

Proposed Rules:

2 12302
77 1985
82 15047
94 15047
317 15340
318 2483
381 ..... 2483, 15340
390 11326
392 1988
439 2483
442 15340

TITLE 10—ENERGY

Chapter I—Nuclear Regulatory Commission (Parts 0—199)

1.5 (b)(3) revised 15007
13.2 Amended 15007
13.3 (a)(1)(iii)(B) and (C) revised 15007
13.8 (a) revised 15007
20 Appendices B and D amended 15007
30.6 (b)(2)(iii) revised 15007
32.72 (b)(2)(ii) revised 15007
32.74 (a) introductory text revised 15008
35.2 Amended 15008
35.8 (b) revised 15008
35.10 (a), (b) and (c) removed 15008
35.13 (b)(1), (2) and (3) revised 15008
35.14 (b)(2), (3) and (4) redesignated as (b)(3), (4) and (5); new (b)(2) added 15008
35.49 (b) revised 15008
35.50 (d) correctly revised 1926
(a)(2)(ii)(B) revised 15008
35.51 (a)(2)(ii) and (b)(2) revised 15008
35.59 Revised 15008
35.65 (b) revised 15009
35.100 (b)(2) revised 15009
35.190 (b), (c)(1)(ii) and (2) revised 15009
35.200 (b)(2) revised 15009
35.290 (a)(1), (b), (c)(1)(ii) introductory text and (2) revised 15009
35.300 (b)(2) revised 15009
35.390 (b)(1)(ii) introductory text, (G)(3) and (2) revised 15009
35.392 (b), (c)(2) introductory text and (3) revised 15009

CHANGES JANUARY 3, 2006 THROUGH MARCH 31, 2006

35.394 (b), (c)(2) introductory text and (3) revised....15010
35.396 Introductory text, (a), (b), (c), (d)(1) introductory text, (2) introductory text. (vi) and (3) revised....15010
35.490 (b)(1)(ii) introductory text, (2) and (3) revised....15010
35.491 (a) and (b)(3) revised....15011
35.690 (b)(1)(ii) introductory text, (2) and (3) revised....15011
35.900—35.981 (Subpart J) Removed....15011
40.5 (b)(2)(iii) revised....15011
52.8 (b) revised....4478
52 Appendix D added....4478
55.5 (b)(2)(iii) revised....15011
70.5 (b)(2)(iii) revised....15011
70.14 Revised....15012
72 Authority citation revised....14092
72.214 Amended....14092
73 Appendix A amended....15012
110.40 (b)(7)(v) amended....15012
140.21 Introductory text revised....15012

Chapter III—Department of Energy (Parts 700—999)

850 Authority citation revised....6931
850.1 Revised....6931
850.4 Revised....6931
851 Added....6931

Proposed Rules:

1....12782
2....12782
10....12782
19....12782
20....29, 12782
21....12782
25....12782
26....12782, 13782
30....29, 275, 5015
31....29, 275
32....29, 275
33....29
35....29
40....5015
50....4061, 5015, 11169, 12782
51....12782
52....12782
54....12782
55....12782
60....5015
61....5015
63....5015
70....5015
71....5015
72....5015, 12782, 14120
73....3791, 12782
75....12782
76....5015
95....12782
140....12782
150....275
170....7350, 12782
171....7350, 12782
430....6022, 15059
431....12634, 15059

TITLE 11—FEDERAL ELECTIONS

Chapter I—Federal Election Commission (Parts 1—9099)

100.24 (a) revised....8932
(a)(1)(iii) added; interim....14360
109 Policy statement....4975
300 Policy statement....4975
300.2 (m) and (n) revised....13933

Proposed Rules:

100....13557
109....13306

TITLE 12—BANKS AND BANKING

Chapter I—Comptroller of the Currency, Department of the Treasury (Parts 1—199)

3 Regulation at 65 FR 75858 confirmed; Appendix B amended....8936
30 Appendix B correctly amended....5780

Chapter II—Federal Reserve System (Parts 200—299)

201.51 (a) and (b) revised....6342
202 Appendix A amended....11296
205.2 (b)(2) redesignated as (b)(3); new (b)(2) added; interim; eff. 7–1–07....1481
205.3 (b) redesignated as (b)(1); (a) and new (b)(1) revised; (b)(2) and (3) added....1659
205.7 (c) added....1659
205.16 (c) revised....1659
205.18 Added; interim; eff. 7–1–07....1481

CHANGES JANUARY 3, 2006 THROUGH MARCH 31, 2006

TITLE 12 Chapter II—Con.

205 Appendix A amended; interim; eff. 7–1–07 1482
Appendix A amended 1659
Supplement I amended; interim; eff. 7–1–07 1482
Supplement I amended 1661
208 Appendix D–2 correctly amended 5780
Appendix E amended 8936
211.5 (m)(1) added 13936
211.24 (j)(1) added 13936
225 Appendix F correctly amended 5780
Appendix E amended 8937
225.2 Footnote 2 revised 9901
225.4 (b)(2)(iii) revised 9901
225.14 (a)(1)(v) revised 9901
225.17 Footnote 5 revised 9902
225.23 (a)(1)(iii)(A) and (B) revised 9902
225 Appendices A, C and D amended 9902
227.2 (a)(2)(ii) amended 11297

Chapter III—Federal Deposit Insurance Corporation (Parts 300—399)

307 Revised 8791
325 Appendix C amended 8937
330.1 (n), (o) and (p) redesignated as (o), (p) and (q); new (n) added; interim 14631
330.6 (a) through (d) amended; interim 14631
330.7 (e) amended; interim 14631
330.8 (a) amended; interim 14631
330.9 (a) and (b) amended; interim 14631
330.10 (a), (c), (d) and (f)(3) amended; interim 14631
330.11 Amended; interim 14631
330.12 (a) and (b)(1) amended; interim 14631
330.13 Amended; interim 14631
330.14 (b) and (h) removed; (c) through (g) redesignated as (b) through (f); new (c)(3), (d) and (e) amended; (a) and new (b)(2) revised; interim 14631
330.15 Amended; interim 14631
330.16 Removed; interim 14631
364 Appendix B correctly amended 5780

Chapter IV—Export-Import Bank of the United States (Parts 400—499)

404 Authority citation revised 14361
404.24—404.36 (Subpart C) Added 14361

Chapter V—Office of Thrift Supervision, Department of the Treasury (Parts 500—599)

570 Appendix B correctly amended 5780

Chapter VI—Farm Credit Administration (Parts 600—699)

600.1—600.4 (Subpart A) Regulation at 70 FR 69644 confirmed 8938
602.8 Regulation at 70 FR 6965 confirmed 8938
603.340 Regulation at 70 FR 69645 confirmed 8938
604.435 Regulation at 70 FR 69645 confirmed 8938
606.670 Regulation at 70 FR 69645 confirmed 8938
611 Authority citation revised 5761
611.210—611.220 (Subpart B) Added 5761
611.210 (a)(2) eff. 2–2–07 5761
611.220 (a)(2)(i) and (ii) eff. 2–2–07 5761
611.320 (b) and (e) revised 5761
611.325 Added; eff. 2–2–07 5762
611.1030 Removed 5762
611.1223 (d)(9) revised 5762
612.2130 (a) amended; (d) removed; (e) through (u) redesignated as (d) through (t); (e) revised 5762
612.2150 (d) revised 5762
612.2155 (a) introductory text revised 5763
614.4511 Removed 5763
615.5200 (b)(1) revised 5763
615.5230 (a)(1) introductory text, (2) introductory text, (3) introductory text and (b)(5) revised 5763
618.8310 (b) revised 5763
618.8430 Introductory text revised; (d) added 5763
618.8440 (b) introductory text and (2) revised 5764

CHANGES JANUARY 3, 2006 THROUGH MARCH 31, 2006

619 Authority citation revised 5764
619.9235 Added 5764
619.9310 Added 5764
620.1 (p) removed; (q), (r) and (s) redesignated as new (p), (q) and (r); (a) revised.....5764
620.5 (h)(3), (i)(1), (2) introductory text, (i) and (iii) revised; (m)(3) added 5764
620.11 (d)(5) added; (d) introductory text and (e) revised 5765
620.20—620.21 (Subpart E) Heading revised 5765
620.20 Removed.....5765
620.21 Introductory text, (c)(2) and (d) revised; eff. in part 2–2–07.....5765
620.30—620.31 (Subpart F) Revised 5766
630.6 Revised 5767
630.20 (h) heading, (2) and (l) introductory text revised.....5767
630.40 (d) introductory text revised 5768

Chapter VII—National Credit Union Administration (Parts 700—799)

701.34 Heading, (b), (c) and Appendix revised; (d) added.....4238
741.204 (c) amended; (d) added 4240
741.6 (a) revised 4034
742 Revised.....4039
745.1 (e) added; interim.....14635
745.2 (d)(2) amended; interim.....14635
745.3 (a), (2) and (b) amended; interim 14635
745.4 (b), (c), (e) and (f) amended; interim 14635
745.5 Amended; interim 14635
745.6 Amended; interim 14635
745.7 Added; interim 14635
745.8 Amended; interim 14636
745.9–1 Amended; interim 14636
745.9–2 Revised; interim.....14636
745.9–3 Removed; interim.....14636
745.10 Heading revised; text amended; interim 14636
745 Appendix amended; interim 14636

Chapter XIV—Farm Credit System Insurance Corporation (Parts 1400—1499)

1412 Added.....7405

Proposed Rules:

1—199 (Ch.I) 287
41 14419
200—299 (Ch. II).....287
222.....14419
300—399 (Ch. III) 287
334.....14419
500—599 (Ch. V) 287
544 7695
552 7695
571.....14419
611 .....1704, 13040, 15343
612.....15343
613.....15343
614.....15343
619.....13040
620.....13040
621.....13040
624.....13040
627.....13040
630.....13040
652 7446
655 7446
701 4530
704 9278
715 9278
717.....14419
741 9278
900.....13306
917.....13306
925.....13306
930.....13306
931.....13306
934.....13306

TITLE 13—BUSINESS CREDIT AND ASSISTANCE

Proposed Rules:

120 4062

TITLE 14—AERONAUTICS AND SPACE

Chapter I—Federal Aviation Administration, Department of Transportation (Parts 1—199)

11.91 Revised 1485
21.197 (c) introductory text revised 536
23 Special FAA conditions.....1926, 2143, 13245
23.773 (b) correctly revised 537

CHANGES JANUARY 3, 2006 THROUGH MARCH 31, 2006

TITLE 14 Chapter I—Con.

25 Special FAA conditions.....1485, 3753, 9903, 9905
27 Special FAA conditions 15557
36 Appendix G amended.....532
39 Technical correction.....232
39.13 .....874, 1391, 1933, 1936, 1938, 1940, 1945, 1948, 1950, 1952, 2454, 2457, 2859, 2861, 2994, 2996, 3210, 3211, 3213, 3215, 3216, 3755, 3758, 4041, 4484, 4486, 5161, 5164, 5582, 5586, 5970, 5973, 5978, 6193, 6195, 6343, 6344, 6664, 6666, 6669, 6671, 6674, 6974, 7844, 8438, 8440, 8442, 8444, 8447, 8449, 8452, 8455, 8795, 9256, 9258, 9435, 9438, 9692, 9694, 10416, 10607, 10833, 11152, 11154, 11157, 12122, 12123, 12125, 12127, 12130, 12279, 12617, 12999, 13527, 13531, 13535, 13748, 14093, 14364, 14366, 14369, 14373, 14637, 14639, 15015, 15019, 15021, 15024, 15026, 15324, 16020, 16023, 16025, 16026, 16029, 16032, 16202, 16205, 16208, 16210, 16216
Corrected.....231, 7626, 11462, 12131, 13539, 15559
47 Policy statement 9907
47.1 Regulation at 70 FR 244 confirmed 8457
47.2 Regulation at 70 FR 244 confirmed 8457
47.3 Regulation at 70 FR 244 confirmed 8457
47.5 Regulation at 70 FR 244 confirmed 8457
47.7 Regulation at 70 FR 244 confirmed 8457
47.8 Regulation at 70 FR 245 confirmed 8457
47.9 Regulation at 70 FR 245 confirmed 8457
47.13 Regulation at 70 FR 245 confirmed.....8457
47.19 Regulation at 70 FR 245 confirmed.....8457
47.33 Regulation at 70 FR 245 confirmed.....8457
47.35 Regulation at 70 FR 245 confirmed.....8457
47.37 Regulation at 70 FR 245 confirmed.....8457
47.43 Regulation at 70 FR 245 confirmed.....8457
47.47 Regulation at 70 FR 245 confirmed.....8457
47.65 Regulation at 70 FR 245 confirmed.....8457
49 Policy statement 9907
49.1 Regulation at 70 FR 246 confirmed 8457
49.11 Regulation at 70 FR 246 confirmed.....8457
49.13 Regulation at 70 FR 246 confirmed.....8457
49.17 Regulation at 70 FR 246 confirmed.....8457
49.33 Regulation at 70 FR 246 confirmed.....8457
49.41 Regulation at 70 FR 246 confirmed.....8457
49.51 Regulation at 70 FR 246 confirmed.....8457
49.53 Regulation at 70 FR 246 confirmed.....8457
49.61—48.63 (Subpart F) Regulation at 70 FR 246 confirmed 8457
65 Comment disposition 10607
71.1....538, 3760, 3761, 3762, 4241, 4243, 4982, 7410, 7846, 7849, 8939, 9909, 10418, 10834, 11298, 11299, 14798, 15028
Regulation at 70 FR 69078 withdrawn.....2145
Corrected....2997, 4240, 4981, 9695, 11709, 13247, 13683, 14095, 14797
Regulation at 70 FR 68330 confirmed 2998
Regulation at 71 FR 538 confirmed 9260
Regulation at 71 FR 7846 withdrawn 9694
Regulation at 71 FR 4243 confirmed.....14097
73.25 Amended 2146
93 SFAR No. 105 amended.....16219
93.305 Regulation at 61 FR 69330 stayed in part until 2–20–11 9441
95 .....2998, 13750
97.....4244, 6346
97.21—97.35.....1394, 1687, 4487, 6676, 8797, 8799, 11301, 11303, 13754, 13756
121.333 Regulation at 70 FR 68333 withdrawn.....1688
121.380 (b) revised.....536
121 Appendix I amended 1676
Appendix J amended.....1677
135.419 (a) revised.....536

CHANGES JANUARY 3, 2006 THROUGH MARCH 31, 2006

Chapter II—Office of the Secretary, Department of Transportation (Aviation Proceedings) (Parts 200—399)

212.2 Amended 5784
212.9 (b)(1) revised 5785
256 Removed....8802
375 Authority citation revised....15328
375.1 Amended 15328
375.37 Added....15328

Proposed Rules:

23....5554, 8543
25 .....5554, 14122, 15345, 15350, 15643, 15645
27....5554
29....5554
33....5770
39 ....290, 293, 295, 297, 299, 1718, 2491, 3021, 3023, 3248, 3792, 4062, 4065, 4067, 4069, 4072, 4075, 4313, 4832, 5021, 5620, 5623, 5626, 5796, 6025, 6400, 6402, 6404, 6408, 6411, 6413, 6415, 6417, 6420, 6681, 6683, 6685, 6687, 6691, 7446, 7449, 7698, 7874, 7876, 7878, 7880, 7883, 8547, 9046, 9048, 9281, 9480, 9979, 10453, 11328, 11333, 11335, 11341, 11343, 11345, 11349, 11546, 11549, 11551, 11555, 12150, 12152, 12305, 13050, 13053, 13055, 13058, 13060, 13558, 13787, 14123, 14126, 14425, 15061, 15063, 15065, 15068, 15073, 15076, 15079, 15084, 15351, 15354, 15647, 16061, 16063, 16066, 16246, 16248
71.....552, 889, 1397, 1398, 3794, 4317, 5024, 5025, 7887, 7888, 7890, 7891, 9740, 9981, 9982, 10924, 12647, 13789, 14829, 14830, 16250
73....4836
91....14122, 15087
119....15087
121....7892, 14122
125....14122
129....14122
135 7892
158 5188
382 9285
401....16251
404....16251
405....16251
406....16251
413....16251
420....16251
431....16251
437....16251

TITLE 15—COMMERCE AND FOREIGN TRADE

Subtitle B—Regulations Relating to Commerce and Foreign Trade (Parts 30—1400)

Chapter VII—Bureau of Industry and Security, Department of Commerce (Parts 700—799)

740.9 (b)(1)(i) and (2)(ii)(C) revised 14098
742.9 (e) added 9442
744.19 (c) and (d) revised 14099
746.9 Added....9442
766 Authority citation revised....14099
766.24 (e)(3) amended....14099
770 Authority citation revised....14099
770.2 (c) removed....14099

Chapter IX—National Oceanic and Atmospheric Administration, Department of Commerce (Parts 900—999)

904 Revised 12448
930.1 (b) and (c) revised....826
930.10 Table amended....826
930.11 (g) amended 826
930.31 (a) and (d) revised 826
930.35 (d) redesignated as (e); new (d) added....827
930.37 Amended....827
930.41 (a) revised 827
930.46 (a)(3) added 828
930.51 (a) and (e) revised 827
930.58 (a)(1) revised; (a)(2) amended....827
930.60 Revised 827
930.63 (d) amended 828
930.66 (a)(3) added 828
930.76 (c) removed; (d) redesignated as new (c); (a) and (b) revised....828
930.77 (a) revised 828
930.82 Revised 829
930.85 Heading, (b) and (c) revised; (d) removed 829
930.101 (a)(3) added....829
930.121 (c) revised....829
930.123 Heading revised; (c), (d) and (e) added 829

CHANGES JANUARY 3, 2006 THROUGH MARCH 31, 2006

TITLE 15 Chapter IX—Con.

930.125 (b) through (e) redesignated as (c) through (f); new (b) added; new (f) amended 830
930.127 Revised 830
930.128 Revised 831
930.129 (c) and (d) revised 831
930.130 (a) through (d) revised 831

Proposed Rules:

806 10454

TITLE 16—COMMERCIAL PRACTICES

Chapter I—Federal Trade Commission (Parts 0—999)

305.3 (l) revised 4984
305 Appendices A1, A2 and A3 revised 4984
Appendices A4 through A8 and B1 revised 4985
Appendices B2, B3 and F2 revised 4986
Appendix L amended ..... 4987—4991
312 Policy statement 13247

Chapter II—Consumer Product Safety Commission (Parts 1000—1799)

1000 Revised 5165
1633 Added; eff. 7–1–07 13498

Proposed Rules:

660 14419
661 14419

CHANGES APRIL 1, 2005 THROUGH MARCH 31, 2006

TITLE 17—COMMODITY AND SECURITIES EXCHANGES

Chapter I—Commodity Futures Trading Commission (Parts 1—199)

1 Fee schedule **56823**
Technical correction 8889
1.3 (bb)(1) revised; (bb)(2) added 9445
1.10 (d)(4)(ii), (f)(1) introductory text, (g)(1), (2), (4) and (h) revised 5592
1.16 (c)(5) revised 5593
1.17 (c)(5)(ii) revised; (c)(6) added 5593
1.18 (a) and (b)(2) revised 5594
1.25 Revised **28200**
(b)(3)(i)(B) corrected **32866**
1.27 (a), (3), (6), (7) and (b) amended; (a)(8) added **28204**
1.52 (a) revised 5595
4.7 (b)(2) and (3) revised 8942
4.22 (c) introductory text, (d) introductory text, (f)(1)(ii)(B), (g)(2), (3) and (h) revised; (j) removed 8942
4.23 (a)(12) added 8943
30 Appendix C amended **75937**
36.2 (b) and (c) revised 1961
36.3 (a) and (c)(2)(ii) revised; (c)(4) added 1962
37.1 (a) revised 1962
37.2 Revised 1962
37.3 (a)(5), (6) introductory text, (i), (ii), (A) through (H), (b) and (c) redesignated as new (b), (c) introductory text, (1), (2), (i) through (viii), (d) and (e) 1963
37.6 Revised 1963
37.7 (b) revised 1963
37.8 (b) revised 1963
37 Appendices A and B amended 1964
38.1 Revised 1964
38.2 Revised 1964
38.5 (b) revised; (c) redesignated as (d); new (c) added 1964
38 Appendix A 1965
38 Appendix B amended 1965, 1966
39.3 Revised 1966
40.1 Revised 1967
40.2 Revised 1968
40.3 (a), (c) and (e)(2) revised 1968
40.4 Revised 1969
40.5 (a), (c)(1) and (e)(2) revised 1969
40.6 (a) introductory text, (2), (3), (c) introductory text, (1), (2)(iii) and (v) revised; (a)(4), (c)(2)(vi) and (3)(ii)(F) added 1970
40.7 (a)(3) and (b)(3) added 1971
40.8 (b) revised 1971
40 Appendix D amended 1971
41.11 (a)(2)(ii) and (b)(2)(ii)(B) revised **43750**
145 Technical correction 8889
145.5 (d)(1) and (h) revised 5595
147 Technical correction 8889
147.3 (b)(4)(i) and (8) revised 5595
150 Authority citation revised **24706**
150.2 Revised **24706**

Chapter II—Securities and Exchange Commission (Parts 200—399)

200.30–1 (a)(9) and (10) added **44798**
200.30–3 (a)(62) and (71) removed; (a)(63) through (70) and (72) through (82) redesignated as (a)(62) through (69) and (70) through (80); (a)(27), (28), (36), (37), (42), (49), (61), new (68) and (69) revised; new (a)(81), (82) and (83) added **37611**
200.30–7 (a)(11) amended **61031**
(a)(4) and (5) revised **72569**
200.30-10 (a)(5) amended **72569**
200.30-14 (g)(1)(xii) revised **72569**
200.800 (b) table revised (OMB numbers) **37611**
201.55 (a) amended **72569**
201.101 (a)(9)(vi) and (vii) revised **37617**
201.102 (e)(3)(iii) amended **72569**
201.104 Amended **72569**
201.111 (h) revised **72569**
201.141 (a)(2)(ii) revised; (a)(2)(vi) added **72569**
201.152 (d) revised **72569**
201.154 (c) revised **72569**
201.201 (b) amended **72570**
201.210 (a)(2) and (b)(1) introductory text amended **72570**
201.250 (c) revised **72570**
201.411 (c) amended **72570**
201.430 (b)(1) revised **72570**
201.470 (b) amended **72570**
201.601 (a) revised **72570**

NOTE: **Boldface page numbers indicate 2005 changes.**

CHANGES APRIL 1, 2005 THROUGH MARCH 31, 2006

TITLE 17 Chapter II—Con.

201.900 (b) amended **72570**
201.100—201.900 (Subpart D) Tables I, II and III removed **72570**
201.1100 Revised **72570**
210 Compliance notification **56825**
210.3-01 (e) and (i) revised **76640**
210.3-09 (b)(3) and (4) revised **76640**
210.3-12 (g) revised **76640**
210.4-01 (a)(3) added; authority citation removed **20719**
211 Staff accounting bulletin **16694**
228 Compliance notification **56825**
228.310 Note 6 added **20719**
228.405 (a) introductory text, (2) and (b) revised **46088**
228.512 (a)(1)(iii) note revised; (a)(4) and (g) added **44799**
229 Compliance notification **56825**
229.101 (e) introductory text, (2) and (3) amended **76641**
229.405 (a) introductory text, (2) and (b) revised **46088**
229.512 (a)(1)(iii) amended; (a)(5) and (6) added **44799**
(h) introductory text revised 7413
229.601 (b)(31)(ii) amended **72373**
229.1100 (c)(2) amended **72373**
229.1105 (a)(3)(iii) amended **72373**
230.134 Revised **44800**
230.137 Revised **44802**
230.138 Revised **44802**
230.139 Revised **44803**
(a)(1)(i)(A)(*1*) revised 7413
230.139a (c) removed; (d) and (e) redesignated as new (c) and (d) **44804**
230.144 Authority citation removed; (e)(1)(iii) revised **37617**
230.153 Revised **44804**
230.158 (c) revised **44804**
230.159 Added **44804**
230.159A Added **44805**
230.163 Added **44805**
230.163A Added **44806**
230.164 Added **44806**
230.168 Added **44807**
230.169 Added **44808**
230.172 Added **44808**
230.173 Added **44809**
230.174 (h) added; authority citation removed **44809**
230.252 (h)(1) corrected; CFR correction 7677
230.401 (g) revised; authority citation removed **44809**
230.405 Amended **42246, 44809**
Amended 7413
230.408 Existing text designated as (a); (b) added **44811**
230.412 (a) revised; authority citation removed **44811**
230.413 Revised **44811**
230.415 (a)(1)(x), (2), (3), (4) and undesignated text revised; (a)(5) and (6) added; authority citation removed **44812**
230.418 (a)(3) introductory text and (b) introductory text revised; (a)(6) and (7) amended; (a)(8) added **44812**
230.424 (b) introductory text, (2) and (7) revised; (b)(8) and (g) added; *Instruction 1* amended; *Instruction 2* removed **44812**
230.426 (c)(8) added **44813**
230.430A (f) added **44813**
230.430B Added **44813**
230.430C Added **44815**
230.433 Added **44815**
(b)(2)(ii) amended 7413
230.434 Removed **44818**
230.439 (b) revised **44818**
230.456 Heading revised; existing text designated as (a); (b) added **44818**
230.457 (r) added **44818**
230.462 (e) and (f) added **44818**
230.473 (d) revised **44819**
230.494 Reinstated; CFR correction 7677
230.497 (h)(2) removed; (h)(1) redesignated as (h) **44819**
230.902 (c)(3)(v)(B), (vi) and (vii) amended; (c)(3)(viii) and (h)(4) added **44819**
231 Interpretive releases **19677, 73345**
232.11 Amended **43569**
232.101 (a)(1)(ix), (x), (b)(7) and (8) amended; (a)(1)(xi) added; (b)(9) removed **42467**
(a)(1)(iv) and (c)(7) revised; (b)(8) and (9) amended; (b)(10) added; eff. in part 6–12–06 ..... **43569**
(b)(7) and (8) amended; (b)(9) added 7679
232.102 (d) and (e) revised **43569**
232.201 (a)(1), Note Heading and Note 1 revised **43569**
232.301 Revised **30900, 57131, 67352**
Revised 5597
232.311 (h)(1) revised **43569**

NOTE: **Boldface page numbers indicate 2005 changes.**

CHANGES APRIL 1, 2005 THROUGH MARCH 31, 2006

232.313 Added **43569**
239 Authority citation revised **44819**
239.11 Authority citation removed; Form S–1 amended **44819**
239.12 Removed; Form S–2 removed **44820**
239.13 introductory text and (c)(3) revised; (c)(2) amended; (d) redesignated as (e); (c)(4), (5), note and new (d) added **44820**
239.13 Form S–3 amended **44821, 72373**
239.14 Form N–2 amended **44831**
239.16b (a) introductory text revised; Form S–8 amended **42246**
239.25 Form S–4 amended **44823**
239.31 Form F–1 amended **44824**
239.32 Removed; Form F–2 removed **44825**
239.33 Introductory text and (a)(5)(iii) revised; (a)(5)(ii) amended; note following (a)(5)(iii) removed; (a)(5)(iv), (v), note and (c) added **44825**
239.33 Form F–3 amended **44826**
239.34 Form F–4 amended **44828**
239.64 Form SE amended **43570**
240 Compliance notification **56825**
240.0–10 (e)(1) revised **37617**
240.3a51–1 (a) introductory text and (e) introductory text revised **37617**
(a), (e) and (f) revised **40631**
(a) introductory text correctly revised; (e)(1) correctly amended **46090**
240.3a55–1 (a)(2)(ii) and (b)(2)(ii)(B) revised **43750**
240.3b–16 (d) revised **37617**
240.10a–1 (a)(1), (e)(5)(ii) and (11) revised **37617**
240.10b–10 (a)(2)(i)(C), (ii)(B) and (d)(7) revised; (d)(8) removed; (d)(9) and (10) redesignated as (d)(8) and (9) **37618**
240.10b–18 (a)(6) revised **37618**
240.11Aa2–1—240.11Ac1–6 Undesignated center heading removed **37618**
240.11Aa2–1 Removed **37618**
240.11Aa3–1 Removed **37618**
240.11Aa3–2 Removed **37618**
240.11Ab2–1 Removed **37618**
240.11Ac1–1 Removed **37618**
240.11Ac1–2 Removed **37618**
240.11Ac1–3 Removed **37618**
240.11Ac1–4 Removed **37618**
240.11Ac1–5 Removed **37618**
240.11Ac1–6 Removed **37618**
240.12a–7 (a)(2) introductory text revised **37618**
240.12b–2 Amended **42247, 76641**
240.12d2–2 Preliminary note added; (a) introductory text, (4) and (b) through (e) revised; authority citation and (f) removed **42468**
240.12f–1 Authority citation removed; (a)(3) amended; (a)(4) revised **37618**
240.12f–2 (a) revised **37618**
240.13a–10 (j) revised **76641**
240.13a–14 (a) amended **42247**
240.13a–19 Revised **42247**
240.14a–2 (b)(5) added; authority citation removed **44829**
240.14a–101 Correctly amended; CFR correction 4244
240.15b9–1 Authority citation removed; (c) revised **37618**
240.15c2–11 (f)(5) revised **37618**
240.15d–10 (j) revised **76642**
240.15d–14 (a) amended **42247**
240.15d–19 Added **42247**
240.15g–2 Heading and (a) revised; (b) redesignated as (c); new (b) and (d) added **40632**
240.15g–9 (a)(2)(ii) and (b)(4) revised **40632**
240.15g–100 Revised **40632**
240.16a–8 (a)(1)(i), (ii), (A) and (B) correctly removed; CFR correction 4244
240.16b–3 (d) introductory text and (e) revised **46089**
240.16b–7 Revised **46089**
240.19c–3 (b)(6) revised **37618**
240.19c–4 (e)(6) revised **37618**
240.19d-1 (j) and (k) added; authority citation removed **42469**
240.31 (a)(11)(v) revised **37619**
241 Interpretive releases **19677, 73345**
242 Heading revised **37619**
Compliance notification **45529, 52014**
242.100 (b) amended **37619**
242.300 (g) and (h) revised; (i) and (j) removed; (k), (l) and (m) redesignated as new (i), (j) and (k) **37619**
242.301 (b)(3), (5) and (6) revised **37619**

NOTE: **Boldface page numbers indicate 2005 changes.**

CHANGES APRIL 1, 2005 THROUGH MARCH 31, 2006

TITLE 17 Chapter II—Con.

242.600—242.612 Undesignated center heading added **37620**
242.600 Added **37620**
242.601 Added **37620**
242.602 Added **37620**
242.603 Added **37620**
242.604 Added **37620**
242.605 Added **37620**
242.606 Added **37620**
242.607 Added **37620**
242.608 Added **37620**
(a)(8)(i) and (ii) correctly added 232
242.609 Added **37620**
242.610 Added **37620**
242.611 Added **37620**
242.612 Added **37620**
243.100 (b)(2)(iv) revised **44829**
249 Compliance notification **56825**
249.25 Revised **42469**
249.210 Form 10 amended **44829**
249.220f Form 20–F amended **20687, 44830, 76643**
Heading revised; (a) and Form 20–F amended **42248**
249.308 Form 8–K amended **42248**
249.308a Form 10–Q amended **42249, 44830**
(a) revised; Form 10-Q amended **76642**
249.308b Form 10–QSB amended **42249**
249.310 Form 10–K amended **42249, 44830**
Revised; Form 10-K amended **76642**
249.310b Form 10–KSB amended **42249, 44831**
249.444 Form SE amended **43570**
249.1001 Revised; Form SIP amended **37632**
259.603 Form SE amended **43570**
269.8 Form SE amended **43570**
270 Policy statement **39390**
270.17a–7 (b)(1) revised **37632**
270.24b–2 Revised **43570**
271 Interpretive releases **19677, 73345**
274.11a–1 Form N–2 amended **44831**
274.403 Form SE amended **43570**
275.202(a)(11)–1 Added **20454**
Compliance notification **54629**

Chapter IV—Department of the Treasury (Parts 400—499)

420.3 (c)(1), (2) and (3) correctly revised; CFR correction **73378**
450.3 (a) revised **29446**

Proposed Rules:

1 ..... **56608, 58985, 70749**
4 ..... **74240**
..... 1463
15 ..... **74246**
16 ..... **74246**
17 ..... **74246**
18 ..... **74246**
19 ..... **74246**
21 ..... **74246**
36 ..... **39672, 54323**
37 ..... **39672, 54323**
38 ..... **39672, 54323**
39 ..... **39672, 54323**
40 ..... **39672, 54323**
145 ..... **58985, 70749**
147 ..... **58985, 70749**
200 ..... **77688**
201 ..... **22224**
210 ..... **56862**
228 6542
229 ..... **56862**
..... 6542
232 ..... **77688**
239 6542
240 ..... **21306, 56862, 74598, 76116, 77688**
..... 6542
241 ..... **61700**
245 6542
249 ..... **56862, 74598, 77688**
..... 6542
270 11351
274 ..... **74598**
..... 6542
710 ..... **42010**
711 ..... **42010**
712 ..... **42010**
713 ..... **42010**
714 ..... **42010**
715 ..... **42010**
716 ..... **42010**
717 ..... **42010**
718 ..... **42010**
719 ..... **42010**
720 ..... **42010**
721 ..... **42010**

NOTE: **Boldface page numbers indicate 2005 changes.**

CHANGES APRIL 1, 2005 THROUGH MARCH 31, 2006

TITLE 18—CONSERVATION OF POWER AND WATER RESOURCES

Chapter I—Federal Energy Regulatory Commission, Department of Energy (Parts 1—399)

1c Added....4258
2 Authority citation revised....1373
2.26 (e) revised; (f) added....1373
4.81 (d)(3) removed; (d) introductory text, (1), (2) and (e) redesignated as (c)(4) introductory text, (i), (ii) and (d); new (c)(4) and (d) introductory text amended....**33828**
11 Appendix A revised....2864
33 Heading and authority citation revised....1374
33.1 Revised....1374
33.2 (j) added....1375
33.11 Added....1375
34.7 Revised (effective date pending)....**35375**
34.8 Revised (effective date pending)....**35375**
34.9 Revised (effective date pending)....**35375**
35 Policy statement....**37661, 38757, 71760**
Technical correction....13000
35.28 (f) revised....**34240**
(f)(1) revised....**35009, 75014**
Regulation at 70 FR 35009 eff. date delayed....**47093**
35.33 (d)(2) revised; (d)(4) added....**34343**
35.36—35.37 (Subpart H) Added....9698
Regulation at 71 FR 9698 eff. date corrected....11304
39 Added....8736
39.6 (a) correctly amended....11505
41 Heading revised....9706
41.1—41.3 Undesignated center heading revised....9706
41.1 Revised....9706
41.2 Revised....9706
41.3 Revised....9706
45 Authority citation revised....**55723**
45.3 Revised....**55723**
45.9 (b) revised; (c)(5) added....**55723**
101 Amended....**77638—77640**
131.43 Introductory text revised (effective date pending)....**35375**
131.50 (a) and (b) revised (effective date pending)....**35375**
131.80 Amended....7867
153.2 (d), (e) and (f) added....**60440**
153.6 (c) added....**60440**
153.12 Revised....**60440**
157 Authority citation revised....**35026**
157.1 Amended....**60440**
157.21 Added....**60440**
157.22 Removed....**60442**
157.33 (b) revised....**35026**
157.34 (a), (c)(9), (15), (18) and (d)(2) revised....**35026**
157.35 (c) revised; (d) amended....**35026**
157.36 Revised....**35026**
157.38 Revised....**35026**
157.208 (d) Table I revised....8202
157.215 (a)(5) Table II revised....8202
158 Heading revised....9706
158.1—158.3 Undesignated center heading revised....9706
158.1 Revised....9706
158.2 Revised....9706
158.3 Revised....9706
284 Technical correction....**37031**
284.12 (a)(2) amended; (a)(1)(i) through (v) revised; (a)(i)(vi) added....**28210**
284.288 (a), (d) and (e) removed; (b) and (c) redesignated as new (a) and (b)....9716
284.403 (a), (d) and (e) removed; (b) and (c) redesignated as new (a) and (b)....9716
286 Authority citation and heading revised....9707
286.103—286.109 Undesignated center heading added....9707
286.103 Added....9707
286.104 Added....9707
286.105 Added....9707
286.106 Added....9707
286.107 Added....9707
286.108 Added....9707
286.109 Added....9707
292.203 (a) and (b) revised....7868
292.205 (d) added....7868
292.206 Removed....7868
292.207 (a)(1)(iv) and (d)(1)(iii) revised....7868
292.601 (c) revised....7868
292.602 (b) and (c) revised....7869
294.01 (e) revised....**35028**
342 Order....15329
347 Form No. 73 revised....**34345**
349 Added....9708
357 Form No. 73 revised....**34345**
358 Policy statement....9446

NOTE: **Boldface page numbers indicate 2005 changes.**

CHANGES APRIL 1, 2005 THROUGH MARCH 31, 2006

TITLE 18 Chapter I—Con.

365 (Subchapter T) Removed **75630**
366 (Subchapter U) Added **75630**
375.307 (f)(3) and (k)(4) revised; (f)(4) added **34652**
375.308 (z) revised **60442**
375.311 Revised **34652**
381.302 (a) amended; eff. 4–17–06 13757
381.303 (a) amended; eff. 4–17–06 13757
381.304 (a) amended; eff. 4–17–06 13757
381.305 (a) amended; eff. 4–17–06 13757
381.403 Amended; eff. 4–17–06 13757
381.505 (a) amended; eff. 4–17–06 13757
381.801 Amended; eff. 4–17–06 13757
385.203 (a)(7) revised **55725**
(a)(7) revised 14642
385.713 (c)(2) revised **55725**
(c)(2) revised 14642
385.2010 (c)(2) amended; (f) revised **21332**
388.113 (d)(2) redesignated as (d)(3); (d) heading, (1) and new (3)(i) revised; new (d)(2) added **37036**
390.3 (a) revised; amended **21332**

Proposed Rules:

1—399 (Ch. I) **55796**
2 ..... **58636, 60748**
33 ..... **58636, 60748**
35 ..... **21340, 23945, 28221, 28222, 40941, 71409**
..... 303, 9741
37 ..... **28222, 34417**
38 ..... **28222, 53117**
40 ..... 6693, 11557
41 ..... **65866, 72730**
45 ..... **17219, 35184**
46 ..... **35184**
47 ..... **61930, 69474**
101 ..... **36865**
131 ..... **23945, 28221, 35184, 40941, 60456**
153 ..... **52328**
154 ..... **23945, 28221, 40941, 69474**
157 ..... **23945, 28221, 40941, 52328**
158 ..... **65866, 72730**
159 ..... **61930, 69474**
250 ..... **23945, 28221, 40941**
260 ..... **33873**
281 ..... **23945, 28221, 40941**
284 ..... **23945, 28221, 33873, 34421, 37717, 40941, 72090, 77079**
..... 9741
286 ..... **65866, 72730**
292 ..... **60456**
..... 4532
300 ..... **23945, 28221, 40941**
341 ..... **23945, 28221, 40941**
342 ..... **40943**
344 ..... **23945, 28221, 40941**
346 ..... **23945, 28221, 40941**
347 ..... **23945, 28221, 40941**
348 ..... **23945, 28221, 40941**
349 ..... **65866, 72730**
365 ..... **55805**
366 ..... **55805**
370 303
375 ..... **23945, 28221, 40941, 52328**
385 ..... **23945, 28221, 40941**
410 ..... **48923**

TITLE 19—CUSTOMS DUTIES

Chapter I—Bureau of Customs and Border Protection, Department of Homeland Security; Department of the Treasury (Parts 1—199)

4 Authority citation amended **17850**
4.7b Added **17850**
4.64 Added **17851**
7 Authority citation revised **53061**
10 Authority citation revised **53061**
Authority citation amended 11306
10.699 (Subpart J) Added; interim 11306
11 Authority citation revised **53061**
12 Authority citation revised **53061**
Authority citation amended **58013**
12.104g (a) table amended **61032**
(a) table amended 3001, 13766
12.130—12.132 Undesignated center heading removed; interim **58013**
12.130 Removed; interim **58013**
12.131 Removed; interim **58013**
12.132 Removed; interim **58013**
18 Authority citation revised **53061**
19 Authority citation revised **53061**
24 Authority citation revised **53061**
54 Authority citation revised **53062**
101 Authority citation revised **53062**
Authority citation revised 2458
101.3 (b)(1) amended 2458
102 Authority citation revised **53062, 58013**
102.0 Revised; interim **58013**

NOTE: **Boldface page numbers indicate 2005 changes.**

CHANGES APRIL 1, 2005 THROUGH MARCH 31, 2006

102.22 Added; interim **58013**
102.23 Added; interim **58013**
102.24 Added; interim **58013**
102.25 Added; interim **58013**
102 Appendix added; interim **58015**
111 Authority citation revised **53062**
114 Authority citation revised **53062**
122 Authority citation amended **17851**
122.15 (b) amended **22783, 22784**
122.41—122.50 (Subpart E) Heading revised **17851**
122.49a Revised **17852**
122.49b Redesignated as 122.49d; new 122.49b added **17852**
122.49c Added **17854**
122.49d Redesignated from 122.49b **17852**
122.71—122.80 (Subpart H) Heading revised **17855**
122.75a Added **17855**
122.75b Added **17855**
123 Authority citation revised **53062**
128 Authority citation revised **53062**
132 Authority citation revised **53062**
134 Authority citation revised **53062**
141 Authority citation amended **53062**
141.4 (b)(1) and (c)(2) amended **53062**
141.113 (b) amended; interim **58016**
144.38 (f)(1) amended; interim **58016**
145 Authority citation revised **53062**
146 Authority citation revised **53062, 58016**
146.63 (d)(1) amended; interim **58016**
148 Authority citation revised **53062**
151 Authority citation revised **53062**
152 Authority citation amended **53062**
152.13 (b)(1), (2), (c) introductory text, (1), (2), (3) and (d) amended **53062**
163 Appendix amended; interim **58016**
177 Authority citation revised **53062**
178.2 Table amended **17856**
181 Authority citation revised **37674, 53063**
181.132 Added **37674**
191 Authority citation revised **53063**

Chapter III—International Trade Administration, Department of Commerce (Parts 300—399)

351.218 (d)(2)(ii) introductory text, (iv)(C), (e)(1)(ii)(B) introductory text, (*3*) and (C)(*2*) revised; (d)(2)(iii) removed **62064**
351.309 (c)(1)(iii) revised **62064**
360 Regulation at 70 FR 12136 confirmed **72373**

Proposed Rules:

101 ..... **38637, 43808, 47151, 52336**
122 ..... **38637, 43808**
145 ..... **33046**
146 ..... **33046**
351 ..... **47738**

TITLE 20—EMPLOYEES' BENEFITS

Chapter I—Office of Workers' Compensation Programs, Department of Labor (Parts 1—199)

1 Revised; interim **33604**
Compliance notification **41340**
30 (Subchapter C) revised; interim **33604**
Compliance notification **41340**

Chapter II—Railroad Retirement Board (Parts 200—399)

345.202 Revised **42489**
345.203 Revised **42489**
345.204 (a) revised **42489**

Chapter III—Social Security Administration (Parts 400—499)

404.301—404.392 (Subpart D) Authority citation revised **61365**
404.316 (c) revised **36505**
404.325—404.328 Undesignated center heading added **36505**
404.327 Added **36505**
404.328 Added **36505**
404.335 (a)(2) revised **61365**
404.337 (c) revised **36506**
404.338 Revised **28811**
404.352 (d) revised **36506**
404.357 Amended **61365**
404.401—404.480 (Subpart E) Authority citation revised **28811**
404.415 Revised **28811**
404.416 Removed **28811**
404.428 Revised **28811**
404.429 Revised **28812**
404.430 Revised **28813**

NOTE: **Boldface page numbers indicate 2005 changes.**

CHANGES APRIL 1, 2005 THROUGH MARCH 31, 2006

TITLE 20 Chapter III—Con.

404.434 Revised **28813**
404.435 Revised **28814**
404.437 Revised **28814**
404.452 Revised **28815**
404.900—404.999d (Subpart J) Authority citation revised **57142**
(Subpart J) Authority citation revised 16443
404.902 (s) revised **36507**
404.903 (u) and (v) revised; (w) added **57142**
(v) and (w) amended; (x) and (y) added; eff. 8–1–06 16443
404.914 (c)(1) amended 10427
404.915 (a) amended; (c) introductory text revised 10428
404.917 (d) revised 10428
404.918 Revised 10428
404.1001—404.1096 (Subpart K) Authority citation revised **41955**
404.1055 (a) amended **41955**
404.1056 (a)(6) and (11) revised **41955**
404.1086 Revised **41955**
404.1091 (c) redesignated as (d); new (c) added; new (d) amended **41955**
404.1207 (a) revised **41956**
404.1501—404.1599 (Subpart P) Authority citation revised 16443
404.1502 Amended; eff. 8–1–06 16443
404.1503 (a) and (e) amended; eff. 8–1–06 16443
404.1512 (b)(6) revised; (c) amended; eff. 8–1–06 16444
404.1513 (c) amended; eff. 8–1–06 16444
404.1519k (a) revised; eff. 8–1–06 16444
404.1519m Amended; eff. 8–1–06 16444
404.1519s (c) revised; eff. 8–1–06 16444
404.1520a (d)(2) amended; (e) revised; eff. 8–1–06 16444
404.1525 Revised 10428
404.1526 (a), (b) and (c) heading revised; (c) redesignated as (d); new (c) and (e) added 10429
(c) amended; eff. 8–1–06 16445
404.1527 (f)(1) revised; (f)(4) added; eff. 8–1–06 16445
404.1528 Introductory text removed 10429
404.1529 (a), (b), (c)(1), (3) introductory text, (4) and (d)(3) amended; (d)(2) revised 10429
(b) amended; eff. 8–1–06 16445
404.1546 (a) revised; (d) added; eff. 8–1–06 16445
404.1501—404.1599 (Subpart P) Appendix 1 amended **35029, 38590, 51259**
Appendix 1 amended; eff. 4-13-06 2325
404.1574 (e) added 3219
404.1586 (g) revised **36507**
404.1592b Added **57142**
404.1592c Added **57142**
404.1592d Added **57142**
404.1592e Added **57142**
404.1592f Added **57142**
404.1596 (c)(4) revised **36507**
404.1597 (a) revised **36507**
404.1601 Introductory text amended; eff. 8–1–06 16445
404.1616 (b) amended; (e)(4) added; eff. 8–1–06 16445
404.1624 Amended; eff. 8–1–06 16445
404.1745 (b) and (c) amended; (d) and (e) added 2876
404.1750 (e)(2) revised 2876
404.1755 Revised 2876
404.1765 (l) amended 2877
404.1770 (a)(2) and (3) redesignated as (a)(3) and (4); new (a)(2) added; new (a)(3)(ii) revised 2877
404.1790 (b) revised 2877
404.1799 (d) revised 2877
405 Added; eff. 8–1–06 16446
416.216 (a) revised **61366**
416.901—416.998 (Subpart I) Authority citation revised **57144**
Authority citation revised 10430, 16458
Authority citation revised 16458
416.902 Amended; eff. 8–1–06 16458
416.903 (a) and (e) amended; eff. 8–1–06 16458
416.912 (b)(6) revised; (c) amended; eff. 8–1–06 16458
416.913 (c) amended; eff. 8–1–06 16459
416.919k (a) revised; eff. 8–1–06 16459
416.919m Amended; eff. 8–1–06 16459
416.919s (c) revised; eff. 8–1–06 16459
416.920a (d)(2) amended; (e) revised; eff. 8–1–06 16459
419.924 (g) revised; eff. 8–1–06 16460
416.925 Revised 10430
416.926 (a) and (b) and (c) heading revised; (c) and (d) redesignated as (d) and (e); new (d) heading and new (e) heading

NOTE: **Boldface page numbers indicate 2005 changes.**

CHANGES APRIL 1, 2005 THROUGH MARCH 31, 2006

revised; new (e) amended; new (c) added 10431
(d) amended; (e) revised; eff. 8–1–06 16460
416.926a (n) revised; eff. 8–1–06 16460
416.927 (f)(1) revised; (f)(4) added; eff. 8–1–06 16460
416.928 Introductory text removed 10431
416.929 (a), (b), (c)(1), (3) introductory text, (4) and (d)(3) amended; (d)(2) revised 10431
(b) amended; eff. 8–1–06 16461
416.946 (a) revised; (d) added; eff. 8–1–06 16461
416.974 (e) added 3219
416.987 (b) amended **36508**
416.999 Added **57144**
416.999a Added **57144**
416.999b Added **57144**
416.999c Added **57144**
416.999d Added **57144**
416.1001 Introductory text amended; eff. 8–1–06 16461
416.1016 (b) amended; (e)(4) added; eff. 8–1–06 16461
416.1024 Amended; eff. 8–1–06 16461
416.1124 (c)(2), (19) and (20) amended; (c)(21) added **41137**
416.1142 (a)(1) revised **41137**
416.1100—416.1182 (Subpart K) Appendix amended **41137**
416.1203 Amended **41138**
416.1204 (a) amended **41138**
416.1210 (q) and (r) amended; (s) and (t) added **41138**
416.1233 (a) revised **41138**
416.1235 Revised **41138**
416.1236 (a)(9) revised; (a)(19) through (24) added **41138**
416.1248 Added **41139**
416.1249 Added **41139**
416.1320—1416.1340 (Subpart M) Authority citation revised **36508**
416.1320 (d) revised **36508**
416.1331 (a) and (b) revised **36508**
416.1338 Revised **36508**
416.1402 (j) revised **36509**
416.1403 (a)(19), (20), (b)(1) and (2) revised; (a)(21) added **57146**
(a)(20) and (21) amended; (a)(22) and (23) added; eff. 8–1–06 16461
416.1414 (c)(1) amended 10432
416.1415 (a) amended; (c) introductory text revised 10432
416.1417 (d) revised 10432
416.1418 Revised 10432
416.1545 (b) and (c) amended; (d) and (e) added 2877
416.1550 (e)(2) revised 2878
416.1555 Revised 2878
416.1565 (l) amended 2878
416.1570 (a)(2) and (3) redesignated as (a)(3) and (4); new (a)(2) added; new (a)(3)(ii) revised 2878
416.1590 (b) revised 2878
416.1599 (d) revised 2878
418 Added **77675**
422.101—422.140 (Subpart B) Authority citation revised **74651**
Authority citation revised 16461
422.103 (e) revised; interim **74651**
422.107 (a), (b), (c), (d) introductory text, (e)(i) and (g) amended; interim **74651**
422.110 Revised; interim **74652**
422.130 (b) and (c) amended; eff. 8–1–06 16461
422.140 Revised; eff. 8–1–06 16462
422.201 Introductory text amended; (b) and (c) revised; eff. 8–1–06 16462
423.1 Revised **73136**

Chapter V—Office of Employment and Training Administration, Department of Labor (Parts 600—699)

646 Removed **40870**
655.700 (b)(1) revised; (d)(1) amended **72560**
655.705 Heading, (c) introductory text and (1) revised **72560**
655.710 (b) revised **72561**
655.715 Amended **72561**
655.720 Revised **72561**
655.721 Removed **72562**
655.730 (b), (c) and (d)(5) revised **72562**
655.734 (a)(1)(ii) amended **72563**
655.736 (c) introductory text, (g)(2) and (4) revised; (g)(1) amended **72563**
655.740 (a) introductory text, (1) and (3) amended **72563**
655.750 (a) and (b)(2) revised **72563**
655.760 (a)(1) revised **72563**

NOTE: **Boldface page numbers indicate 2005 changes.**

CHANGES APRIL 1, 2005 THROUGH MARCH 31, 2006

TITLE 20

Chapter VI—Employment Standards Administration, Department of Labor (Parts 700—799)

701 Authority citation revised **43232**
701.101 Revised **43232**
701.102 Revised **43232**
701.201 Revised **43232**
701.202 Removed **43233**
701.203 Removed **43233**
701.301 (a)(1), (5) through (10), (12)(i)(B), (ii)(A) and (iii)(E) revised **43233**
703 Authority citation revised **43233**
703.001 Redesignated as 703.1 ..... **43233**
703.002 Redesignated as 703.2 ..... **43233**
703.003 Redesignated as 703.3 ..... **43233**
703.1—703.3 Designated as Subpart A and revised **43233**
703.1 Redesignated from 703.001 ..... **43233**
703.2 Redesignated from 703.002 ..... **43233**
703.3 Redesignated from 703.003 ..... **43233**
703.101—703.120 Center heading designated as Subpart B **43233**
703.201—703.213 (Subpart C) Added **43234**
703.301—703.312 Center heading designated as Subpart D; Subpart D revised **43234**
703.501—703.503 Center heading designated as Subpart E **43234**

Chapter IX—Office of the Assistant Secretary for Veterans' Employment and Training, Department of Labor (Parts 1000—1099)

1001.150—1001.152 (Subpart F) Revised **28406**
1002 Revised **75292**
Authority citation corrected 15338
1002 Appendix revised **75316**

Proposed Rules:

203 5200
205 5200
260 ..... **73175**
320 ..... **42517, 73175**
341 ..... **73176**
404 ..... **19351, 19353, 19356, 19358, 19361, 32550, 35188, 43590, 46792, 48342, 53323, 58999, 60251, 60463, 67101, 72411, 72416**
..... 10456
405 ..... **43590**
408 ..... **60251**
411 ..... **57222, 60748, 65871**
416 ..... **19351, 19353, 19356, 19358, 19361, 32550, 35188, 39389, 43590, 46792, 52949, 53323, 58999, 60251, 60463, 67101, 72411, 72416**
..... 10456
418 10926
422 ..... **43590**
..... 12648
604 ..... **42474**
655 ..... **16774**
656 7656

TITLE 21—FOOD AND DRUGS

Chapter I—Food and Drug Administration, Department of Health and Human Services (Parts 1—1299)

1 Meetings **25461**
Policy statement **53728, 70488**
1.225—1.243 (Subpart H) Regulation at 68 FR 58960 confirmed **57509**
1.231 Regulation at 69 FR 29428 confirmed **57509**
1.232 Regulation at 69 FR 29428 confirmed **57509**
2 Nomenclature change **40880, 67651**
2.19 Amended **40880**
2.125 (e)(2)(1) removed; eff. 12-31-08 ..... **17182**
3 Authority citation revised **49861**
3.2 (k) through (m) redesignated as (l), (n), (o) and (p); new (k) and (m) added **49861**
3.4 (b) redesignated as (c); new (b) added **49861**
3.6 Amended 16033
3.7 (c)(2)(ix) and (3) revised **49861**
10 Nomenclature change **67651**
10.95 (d)(8)(v) amended **40880**
11 Policy statement **70488**
17.47 (a) amended 5979
20.65 Added **41958**
20.66 Added **41958**
20.67 Added **41958**
20.82 (b)(3) revised **41958**
20.100 Regulation at 68 FR 58965 confirmed **57509**

NOTE: **Boldface page numbers indicate 2005 changes.**

CHANGES APRIL 1, 2005 THROUGH MARCH 31, 2006

25.34 (b) revised; (i) added **69277**
73.585 Added **43045**
Stay removed 9448
73.1128 Added **42273**
101 Nomenclature change **40880, 67651**
101.4 Regulation at 68 FR 51704 withdrawn **76684**
101.65 (d) revised **56848**
101.70 (f) amended **40880**
101.80 (c)(2)(ii)(C) and (e)(1)(v) added 15563
101.81 (c)(2)(ii)(B)(*2*) amended **40880**
(c)(2)(i)(G)(*1*), (ii)(A) introductory text, (iii)(A)(*1*) and (d)(5) revised; (c)(2)(ii)(A)(*5*) added; interim **76162**
101.83 (c)(2)(ii)(*A*)(*2*) and (*B*)(*2*) amended **41958**
101 Appendix A amended **40880**
102 Nomenclature change **40880, 67651**
106 Nomenclature change **40880, 67651**
114 Nomenclature change **40880, 67651**
130 Nomenclature change **40880, 67651**
131 Nomenclature change **40880, 67651**
133 Nomenclature change **40880, 67651**
135 Nomenclature change **40880, 67651**
136 Nomenclature change **40880, 67651**
137 Nomenclature change **40880, 67651**
139 Nomenclature change **40880, 67651**
145 Nomenclature change **40880, 67651**
146 Nomenclature change **40880, 67651**
150 Nomenclature change **40880, 67651**
155 Nomenclature change **40880, 67651**
156 Nomenclature change **40880, 67651**
160 Nomenclature change **40880, 67651**
161 Nomenclature change **40880, 67651**
163 Nomenclature change **40880, 67651**
164 Nomenclature change **40880, 67651**
165.110 (b)(4)(i)(A) table amended; (b)(4)(iii)(A) and (E) introductory text revised; (b)(4)(iii)(E)(*14*) added **33700**
166 Nomenclature change **40880, 67651**
168 Nomenclature change **40880, 67651**
169 Nomenclature change **40880, 67651**
172 Policy statement **21619**
Nomenclature change **40880, 67651, 72074**
172.380 Introductory text, (c) and (d) correctly revised **36025**
(b) and (c) revised; (d) removed **37257**
(c)(5) added **69438**
172.736 Added 12620
172.864 (a)(3) added **72908**
173 Nomenclature change **40880, 67651**
175 Nomenclature change **72074**
176 Nomenclature change **40880, 67651, 72074**
177 Nomenclature change **40880, 67651, 72074**
178 Nomenclature change **40880, 67651, 72074**
179 Nomenclature change **72074**
179.26 (b) table amended **48072**
184 Nomenclature change **40880, 67651**
189 Nomenclature change **40880, 67651**
189.5 Revised; interim **53068**
201.56 Revised; eff. 6-30-06 3986
201.57 Redesignated as 201.80; new 201.57 added; eff. 6-30-06 3988
201.58 Revised; eff. 6-30-06 3996
201.59 Removed; eff. 6-30-06 3996
201.80 Redesignated from 201.57; eff. 6-30-06 3988
Heading, (c)(2), (f)(2) and (m)(1) revised; (b)(2)(ii), (c)(3)(i), (v), (g)(4), (i)(6) and (j) amended; eff. 6-30-06 3996
201.100 (d)(3) revised; eff. 6-30-06 3996
210.2 (c) added; eff. 6-1-06 2462
211 Nomenclature change **40880, 67651**
211.194 (a)(2) amended **40880**
226 Nomenclature change **40880, 67651**
310.545 (a)(6)(ii)(C) added; eff. 4-11-07 ..... **58977**
312 Authority citation revised **70729**
312.110 (b) revised; (c) and (d) added **70729**
314.70 (b)(2)(v)(B) amended; (b)(2)(v)(C) added; (c)(6)(iii) introductory text and (d)(2)(x) revised; eff. 6-30-06 3997
341.80 (b)(1)(iii) removed; eff. 4-11-07 ..... **58977**
341.85 (b)(2) heading, (ii) and (3) heading amended; eff. 4-11-07 ..... **58977**
510 Technical correction **57927**
510.515 (Subpart F) Removed; eff. 5-1-06 16221
510.600 (c)(1) table and (2) table amended ... **17319, 32488, 35174, 48272, 50182, 52291, 70997, 74653, 75398**
(c)(1) table and (2) table amended 875, 13541
(c)(1) table correctly amended; CFR correction 2147
520 Nomenclature change **40880, 67651**

NOTE: **Boldface page numbers indicate 2005 changes.**

CHANGES APRIL 1, 2005 THROUGH MARCH 31, 2006

TITLE 21 Chapter I—Con.

520.100a (d)(2)(i)(*b*) and (ii)(*b*) amended **16934**
(b) revised **32489**
520.100b (d)(1)(ii) and (2)(ii) amended **16934**
520.100c (d)(1)(ii) and (2)(ii) amended **16934**
520.260 (b)(2) amended; (c) removed **50182**
520.309 (b) and (d)(2) revised **30626**
520.390b Revised **75398**
520.540a (c)(4) amended **16934**
520.540b (a)(3)(vi) amended **16934**
520.580 (b)(1) amended **19261**
(b)(1) amended **50182**
520.622d Revised **50182**
520.813 Removed **44049**
520.905d (b)(2) amended **32489**
520.928 Heading revised 5788
520.930 Added 5788
520.1010 (b)(2) removed; (b)(3) and (4) redesignated as (b)(2) and (3) **50182**
(b)(3) amended **76396**
520.1044a (b) amended 13542
520.1182 Revised **32489**
520.1194 (b) amended **19262**
520.1195 (b)(2) amended 13542
520.1198 (d)(2)(i) and (ii) revised **65835**
520.1265 (b)(2) amended **40881**
520.1451 Heading revised **76163**
520.1452 (d)(2) amended **75017**
520.1453 (d)(2) amended **75017**
520.1454 Added **76163**
520.1484 (b)(1) amended 13542
520.1485 (b) amended 13542
520.1616 Revised 14643
520.1660c (d)(3) amended **16934**
520.1660d (d)(1)(iv)(C) revised **41139**
520.1720e Added 876
520.1806 Revised **17319**
520.1840 (b)(2) amended **32489**
520.1872 (a) introductory text amended 6677
520.2044 Revised **29447**
520.2200a (e)(3) amended **16934**
520.2200b (e)(1)(iii) amended **16934**
520.2218 Added 13001
520.2220a (a)(2) and (b) revised; (d)(3)(iii) amended **73137**
(a)(1) and (2) amended 13542
520.2220b (d)(1)(iii) amended **16934**
520.2261a (a) amended **32489**
520.2345a Revised **50182**
520.2345d (d)(1)(iii) amended **16934**
Heading, (a), (b), (c), (d) heading and introductory text, (1)(iii) and (2)(iii) revised **67353**
(b)(5), (d)(1)(iii) and (2)(iii) amended 13542
520.2380a Heading and (c) revised **32489**
520.2455 Revised **75017**
520.2456 (b) and (d)(2) amended **43046**
Removed **75018**
520.2640 (e) introductory text revised; (e)(4) added **69439**
522.204 Revised **70998**
522.575 Removed **50182**
522.810 Added **36337**
522.841 (d) revised 8458
522.900 (b)(1) amended 13542
522.940 Revised **32489**
522.970 (e)(2)(iii) revised **48868**
(e)(3) added **70998**
(e)(2)(iii) revised 15564
(b)(2) and (e)(2)(iii) amended 16222
522.1145 (e) revised 1689
522.1450 Added **36337**
(d)(2) revised 7414
522.1451 Heading revised **36338**
522.1660a (b) amended **50182**
522.1696a Heading, (b)(2), (3) and (d)(2)(iii) revised **21947**
(b)(1) amended **50182**
522.1696b (d)(2)(iii) revised **16935**
522.1720 (b)(2) amended **48273**
(b)(1) amended **50182**
522.1962 (b) and (c) revised **50183**
522.2200 (e)(3) amended **16935**
522.2220 (a)(3)(iii)(*c*) amended **16935**
522.2630 Added **39918**
522.2640e (e)(1)(iii) amended **16935**
524 Eff. date corrected **44719**
524.770 (e)(2) revised **43046**
524.1044b Revised 13542
524.1044f Revised 13542
524.1044g (b)(2) amended 13542
524.1044h (b) and (c)(1) revised **36338**
524.1193 (b)(2) amended 13542
524.1443 (b) amended **73137**
Revised 13542
524.1580b (c) redesignated as (d); (b) and new (d) revised **50183**
(b)(1) amended 13542
524.1580e (b) amended 13542
524.1600a (b) amended **50183**
(b) amended 13542
524.2101 (b) and (c) revised **50183**
524.2481 Revised 13542
526.314 (a)(2) and (d)(2) added **20048**

NOTE: **Boldface page numbers indicate 2005 changes.**

CHANGES APRIL 1, 2005 THROUGH MARCH 31, 2006

529.1044b (b) amended.....13543
529.1526 Removed.....**50183**
529.1660 (b)(2) amended **41140**
529.2090 Removed.....**50183**
530.41 (d) added; eff. 6–20–06.....14377
556.228 (a) removed; (b) redesignated as new (a) **44049**
556.283 (b)(3) and (c) added.....**70046**
556.286 (b)(2) added.....**70999**
556.426 (b)(1)(i), (ii) and (iii) redesignated as (b)(1)(ii), (iii) and (iv); new (b)(1)(ii) and (iv) revised; new (b)(1)(i) and (c) added.....**36338**
(b)(2) added; (c) revised.....**76163**
556.745 Added **39918**
558.4 (d) table amended.....**70047**
(c) amended; eff. 5–1–06 16221
558.15 (g)(1) table and (2) table amended; eff. 5–1–06 16221
558.55 (d)(1)(i)(*b*) and (ii)(*b*) amended **16935**
558.76 (d)(3)(xviii) amended.....16223
(d)(3)(xiii) revised.....16224
558.78 (d)(3)(x), (xi) and (xii) redesignated as (d)(3)(xi), (xii) and (xiii); new (d)(3)(x) added 16223
558.95 (a)(3) removed.....**74653**
558.185 (b)(2) revised; (b)(3) added **32489**
558.261 Added **70047**
558.274 (a)(2) and (c)(1)(ii) table amended **32489**
(a)(4), (c)(1)(i) table and (ii) table amended **74653**
558.325 (a)(13), (d)(2)(ii)(1), (iii)(1) and (iv) table amended.....**32489**
558.342 (e)(1) table amended.....**66258**
558.355 (f)(3)(iii)(*b*) amended; (f)(3)(iii)(*a*), (x)(*a*) and (*c*) revised 6
(f)(3)(xiii)(B) amended; (f)(3)(xiv) added.....1690
558.365 (a) amended.....**32489**
558.366 (d) table amended.....16224
558.369 (d)(2)(i) amended 16223
558.455 Added 16225
558.460 (d)(2)(vi), (vii) and (viii) redesignated as (d)(2)(iii), (v) and (vi); (d)(2)(iv) added 16227
558.485 (b)(5) amended **32489**
(b)(2) and (4) removed; (b)(3) amended **74653**
558.530 (a) through (d)(3) revised; (d)(4) removed; (d)(5) redesignated as (d)(4) **41959**
558.555 (d) revised **41961**
558.575 (a)(2) amended **52292**
558.600 (b) and (e)(1) table amended.....**75018**
558.625 (b)(5) amended **32489**
(b)(22), (31), (52) and (79) removed.....**74653**
558.630 (b)(5) amended **32489**
(b)(10) amended.....**44049, 74653**
558.680 (d)(1)(i) table amended 16223
573 Nomenclature change.....**40880, 67651**
601.12 (f)(1), (3)(i)(B) and (C) amended; (f)(2)(i) introductory text revised; (f)(3)(i)(D) added; eff. 6-30-06.....3997
610.19 Removed; eff. 6–2–06.....**72199**
610.21 Amended **75028**
700.27 Revised; interim **53068**
803 Regulation at 70 FR 9519 confirmed **34652**
803.12 (c) revised.....1488
814.126 (b)(1)(iv) amended.....16228
820.198 (a)(3) amended 16228
866 Technical correction 10433
866.3210 Redesignated from 866.3610 .....**53069**
866.3310 Added 6679
866.3332 Added; eff. 4–21–06 14379
866.3610 Redesignated as 866.3210 .....**53069**
866.4070 Added.....**49863**
866.5900 Added.....**61738**
866.6030 Added.....**57749**
870.2855 Added 7871
872.3930 Revised **21949**
872.5580 Added **55028**
878.4410 Added **67355**
1020.30 Revised; eff. 6-10-06.....**34028**
1020.31 Revised; eff. 6-10-06.....**34036**
1020.32 Revised; eff. 6-10-06.....**34039**
1020.33 (h)(2) revised; eff. 6-10-06 .....**34042**
1240.62 (c)(1)(i), (ii), (v) and (2) amended **48073**
1271.55 (a)(1) revised; interim.....**29952**
1271.75 (d)(1) correctly amended 14798
1271.80 (b) revised; interim **29952**
1271.90 (a)(3) introductory text and (b) revised; (a)(4) added; interim **29952**
1271.290 (c) amended; interim **29952**
1271.370 (b)(4) revised; interim.....**29952**

NOTE: **Boldface page numbers indicate 2005 changes.**

CHANGES APRIL 1, 2005 THROUGH MARCH 31, 2006

TITLE 21

Chapter II—Drug Enforcement Administration, Department of Justice (Parts 1300—1399)

1300.01 Regulation at 68 FR 41228 confirmed **22591**
(b)(45) added **25465**
(b)(4) revised **74656**
1301.13 Regulation at 68 FR 41228 confirmed **22591**
1301.17 (c) redesignated as (d); new (c) added **25465**
1301.27 Added **25465**
1301.28 Added **36342**
1301.71 Regulation at 68 FR 41228 confirmed **22591**
1301.72 Regulation at 68 FR 41228 confirmed **22591**
1301.74 (c) revised **47096**
1301.76 (b) revised **47097**
1304.04 (a) revised **25466**
1304.11 Regulation at 68 FR 41228 confirmed **22591**
1304.22 Regulation at 68 FR 41229 confirmed **22591**
1304.33 Regulation at 68 FR 41229 confirmed **22591**
1305 Added; eff. 5–31–05 ..... **16911**
1305.08 Regulation at 68 FR 41229 confirmed **22591**
1306.04 (c) revised **36343**
1306.05 (a) revised **35343**
1306.07 Heading and (a) revised; (d) added **36344**
1307.11 Regulation at 68 FR 41229 confirmed **22591**
(c) added **25466**
1307.12 Regulation at 68 FR 41229 confirmed **22591**
1308 Policy statement 10835
1308.13 (f) revised **74657**
1308.14 (c)(51) added **16937**
1308.15 (e) added **43635**
1308.21 (a) revised **74657**
1308.33 (a) revised **74657**
1311 Added; eff. 5–31–05 ..... **16915**

Proposed Rules:

1—1299 (Ch. I) **20852, 41356**
1 ..... **24490, 33404**
20 ..... **56394, 76732**
56 2493
73 4839
101 ..... **16995, 17008, 17010, 23813, 25496, 60749, 71041**
..... 4839
130 ..... **29214**
133 ..... **60751**
135 ..... **56409**
210 ..... **55038**
..... 2494
211 ..... **55038**
212 ..... **55038**
310 ..... **40232, 52050, 73178, 75988**
..... 2309
341 ..... **40232, 40237, 75988**
357 ..... **75988**
358 ..... **73178**
361 ..... **24491**
510 ..... **56394, 76732**
514 ..... **56394, 76732**
516 ..... **56394, 76732**
589 ..... **58570**
610 ..... **72257**
866 ..... 1399, 12653
874 ..... **67652**
880 ..... **53326**
884 ..... **69102**
888 6710
892 7894
1301 ..... **69474**
1308 ..... **25502, 43809, 50996**
1309 ..... **69474**

TITLE 22—FOREIGN RELATIONS

Chapter I—Department of State (Parts 1—199)

10 Removed **16941**
17 Revised; eff. 5–1–06 16229
40.104 Revised; interim **35527**
41.51 Revised **52293**
51.1 (j) added **61555**
51.4 (f) revised; (h)(3) added **53924**
51.6 Revised **61555**
51.20 Amended **53924**
51.32 Revised **53924**
51.64 Revised **53924**
(e) added **61555**
51.66 (a) revised **53925**
51.70—51.76 (Subpart E) Heading revised **53925**
62.20 Revised **28817**
(d)(2) introductory text correctly revised **36344**
96 Added **59655**
Added 8131
Redesignated as Part 104 and transferred to Subchapter K 12132
97 Added 8164

NOTE: **Boldface page numbers indicate 2005 changes.**

CHANGES APRIL 1, 2005 THROUGH MARCH 31, 2006

98 Added 8164
101—103 (Subchapter K) Heading revised 12132
104 Redesignated from Part 96 and transferred to Subchapter K 12132
120 Authority citation revised **34653**
120.1 (b)(2)(i)(B) and (D) revised **34653**
120.24 Revised **50959**
120.31 Added **50959**
120.32 Added **50959**
122 Authority citation revised **50959**
122.2 Regulation at 69 FR 70889 confirmed 3762
122.3 (b) revised; (c) added **50959**
Regulation at 69 FR 70889 confirmed 3762
122.5 Revised **50959**
123 Authority citation revised **34654**
123.1 (c)(2) revised **50960**
123.4 (a) introductory text, (2), (b), (d) introductory text, (1)(i) and (2) revised **50960**
123.5 Revised **50960**
123.6 Revised **50961**
123.13 Revised **50961**
123.15 Revised **34654**
123.16 (a), (b)(1) introductory text, (2) introductory text, (3), (4), (5), (9) and (10) introductory text revised **50961**
123.17 (a), (b), (c) introductory text, (d) and (e) revised **50962**
123.18 (a) introductory text, (3) and (b) revised **50962**
123.22 (a), (b)(1) introductory text, (2) introductory text, (3)(iii) and (c) revised **50962**
123.23 Revised **50963**
123.24 (a) revised **50963**
123.27 (a)(1) revised **50963**
124 Authority citation revised **34654**
124.3 (a) and (b) introductory text revised **50963**
124.11 Revised **34654**
126 Authority citation revised **34654**
126.1 (i) revised **50967**
126.4 (a) and (d) revised **50964**
126.5 (b) introductory text, (6), (10), (13), (18), (c)(1) and note 2 revised; (b)(21) added **34654**
(b)(12) revised **39919**
(a), (b) introductory text, (c)(5) and (d) introductory text revised **50964**
126.6 (a) introductory text, (c) introductory text, (6)(i), (ii), (7)(ii) and (iv) revised **50964**
126.10 (b) revised **50965**
126.13 (a) introductory text and (b) revised **50965**
126.15 Added **39919**
127 Authority citation amended **34655**
Authority citation revised **50965**
127.4 Revised **50965**
127.12 (g) revised **34655**
129.4 Regulation at 69 FR 70889 confirmed 3762

Chapter II—Agency for International Development (Parts 200—299)

203 Revised **25467**
225.101 (i) and Footnote 1 amended **36328**
225.103 (a) and (b)(3) amended; OMB number **36328**
225.109 OMB number **36328**
225.110 (a) amended; OMB number **36328**
225.113 OMB number **36328**
225.115 OMB number **36328**
225.116 OMB number **36328**
225.117 OMB number **36328**
226 Authority citation revised **50189**
226.2 Amended **50189**
226.91 Added **50190**
231 Added **56102**

Proposed Rules:

1—199 (Ch. I) **52037**
62 ....**47152, 49515**
....5627

TITLE 23—HIGHWAYS

Chapter I—Federal Highway Administration, Department of Transportation (Parts 1—999)

630.106 Heading revised; (a)(3) through (6) added 4995
771.101 Amended **24469**
771.105 Footnote 1 amended **24469**
771.107 (a) through (d) amended **24469**
771.109 (b) and (c)(3) amended **24469**
771.111 (b), (c), (i) and (j) amended **24469**

NOTE: **Boldface page numbers indicate 2005 changes.**

CHANGES APRIL 1, 2005 THROUGH MARCH 31, 2006

TITLE 23 Chapter I—Con.

771.113 (c) amended **24469**
771.117 (c)(1), (11) and (d)(12) amended **24469**
771.119 (c) amended **24470**
771.123 (b), (h) and (j) amended **24470**
771.125 (c)(3) and (d) amended **24470**
771.130 (e) amended **24470**
771.135 (p)(5)(ii) amended **24470**
772.13 (c) introductory text, (1), (4) and (d) revised; eff. 5–2–05 ..... **16710**
772.17 (a) revised; eff. 5–2–05 ..... **16710**

Chapter III—National Highway Traffic Safety Administration, Department of Transportation (Parts 1300—1399)

1327.3 (g) through (x) redesignated as (h) through (y); new (g) added; new (h) and (n) revised **43755**
(o) through (y) redesignated as (p) through (z); new (o) added; interim **52298**
1327.4 (c)(1) and (2) revised; (d) added **43755**
1327.5 (a)(2), (3) and (4) redesignated as (a)(3), (4) and (5); new (a)(2) added; (b)(1) revised **43755**
(d) redesignated as (e); new (d) added; interim **52299**
1327.6 (h) and (i) redesignated as (i) and (j); new (h) added; interim **52299**
1327.7 (a) introductory text, (d)(4) and (5) revised; interim **52299**
1327 Appendix A revised **43756**
1345 Authority citation amended; interim **69080**
1345.1 Revised; interim **69080**
Regulation at 70 FR 69080 confirmed **77321**
1345.2 Revised; interim **69080**
Regulation at 70 FR 69080 confirmed **77321**
1345.3 Amended; interim **69080**
Regulation at 70 FR 69080 confirmed **77321**
1345.4 (a)(1)(iv), (4) and (b) revised; interim **69080**
Regulation at 70 FR 69080 confirmed **77321**
1345.5 (d)(4) introductory text amended; (g) introductory text and (1) revised; interim **69081**
Regulation at 70 FR 69081 confirmed **77321**
1345.6 (b) and (c) revised; interim **69081**
Regulation at 70 FR 69081 confirmed **77321**

Proposed Rules:

625 ..... **71792**
630 ..... **39692**
650 ..... **18342**
1313 29

TITLE 24—HOUSING AND URBAN DEVELOPMENT

Subtitle A—Office of the Secretary, Department of Housing and Urban Development (Parts 0—99)

5 Authority citation revised **77743**
5.609 (b)(9) added; (c)(6) revised **77743**
5.612 Added **77743**
5.1005 Added **77294**
30.35 (a)(15) added; (c) revised **21578**
30.80 (l) added **21578**
81.74 (b)(6) revised **69031**
81.75 Revised **69031**
91.1 (b) revised 6961
91.2 (d) added 6961
91.5 Amended 6961
91.15 Revised 6961
91.20 Revised 6962
91.100 (a) and (c) revised 6962
91.105 (a)(2)(ii) and (iii) revised 6962
91.110 Revised 6962
91.115 (a)(2) revised 6963
91.200 Revised 6963
91.205 (a), (b) and (c) revised 6963
91.210 (a), (b)(1), (2) and (c) revised 6964
91.215 Revised 6964
91.220 Revised 6965
91.225 (c)(10) added 6967
91.300 Revised 6967
91.305 (a), (b) and (c) revised 6967
91.310 (b) revised 6967
91.315 Revised 6968

NOTE: **Boldface page numbers indicate 2005 changes.**

CHANGES APRIL 1, 2005 THROUGH MARCH 31, 2006

91.320 Revised 6969
91.325 (c)(10) added 6970
91.500 (b)(3) revised; (b)(4) added 6970
91.520 (g) added 6971

Chapter II—Office of Assistant Secretary for Housing-Federal Housing Commissioner, Department of Housing and Urban Development (Parts 200—299)

200.217 (a) revised **19662**
200.1500—200.1545 (Subpart Y) Added **43242**
202.3 Regulation at 70 FR 75807 confirmed 4973
203.49 Regulation at 70 FR 16082 confirmed **72697**
203.50 (m) added **37156**
203.255 Regulation at 62 FR 30227 confirmed 7–10–97 6347
203.280 Revised **19669**
203.282 Revised **19669**
203.284 (a) introductory text and (b) revised **37156**
203.285 (a) amended **37156**
203.330 Revised; eff. 5–1–06 16234
203.331 Revised; eff. 5–1–06 16234
203.332 Removed; eff. 5–1–06 16234
203.439 (c) revised; eff. 5–1–06 16234
203.466 Revised; eff. 5–1–06 16234
203.467 Revised; eff. 5–1–06 16234
203.468 Removed; eff. 5–1–06 16235
203.500 Revised **21578**
203.605 Revised **21578**

Chapter III—Government National Mortgage Association, Department of Housing and Urban Development (Parts 300—399)

320.5 (c) removed **33652**

Chapter IV—Office of Housing and Office of Multifamily Housing Assistance Restructuring, Department of Housing and Urban Development (Parts 400—499)

401 Authority citation revised 2120
401.2 (c) amended 2120
401.100 Added 2121
401.600 Revised 2121
402 Heading and authority citation revised 2121
402.1 Revised 2121
402.2 Revised 2121
402.3 Revised 2121
402.4 (a)(2) revised 2121
402.5 Revised 2122
402.6 Revised 2122
402.7 Revised 2122
402.8 Revised 2122
402.9 Added 2123

Chapter V—Office of Assistant Secretary for Community Planning and Development, Department of Housing and Urban Development (Parts 500—599)

570.200 (e) revised; interim **76369**
570.210 Added; interim **76369**
570.482 (h) added; interim **76370**
570.490 (a) revised 6971
570.506 (c) revised; interim **76370**

Chapter VIII—Office of the Assistant Secretary for Housing—Federal Housing Commissioner, Department of Housing and Urban Development (Section 8 Housing Assistance Programs, Section 202 Direct Loan Program; Section 202 Supportive Housing for the Elderly Program and Section 811 Supportive Housing for Persons With Disabilities Program) (Parts 800—899)

880.603 (b) introductory text revised **77744**
883.302 Amended **77744**
884.102 Amended **77744**
886.102 Amended **77744**
886.132 Revised **77744**
886.321 (b)(1) revised **77744**
891.105 Amended **54209**
891.130 (c) added **54209**
891.170 (b) revised **54209**
891.205 Amended **54210**
891.305 Amended **54210**
891.610 (c) revised **77744**
891.800—891.865 (Subpart F) Revised **54210**

NOTE: **Boldface page numbers indicate 2005 changes.**

CHANGES APRIL 1, 2005 THROUGH MARCH 31, 2006

TITLE 24

Chapter IX—Office of Assistant Secretary for Public and Indian Housing, Department of Housing and Urban Development (Parts 900—1699)

941.207 Corrected; CFR correction **72908**
972 Appendix added; eff. 4-20-06 14336
982.201 (a) revised **77744**
982.552 (b)(5) added **77744**
983 Revised **59913**
990 Revised **54997**
990.195 (c) corrected **61367**
990.225 Corrected **61367**
990.230 (a), (b), (c) and (e) corrected **61367**
990.235 (a), (b) and (c) corrected **61367**

Chapter XII—Office of Inspector General, Department of Housing and Urban Development (Parts 2000—2099)

2004.28 Revised **36791**

Chapter XX—Office of Assistant Secretary for Housing—Federal Housing Commissioner, Department of Housing and Urban Development (Parts 3200—3899)

3280.4 (b) amended; eff. 5-30-06 ..... **72042**
3280.103 (b) revised; eff. 5-30-06 ..... **72042**
3280.202 Amended; eff. 5-30-06 ..... **72042**
3280.203 (a) introductory text revised; eff. 5-30-06 ..... **72042**
3280.206 Revised; eff. 5-30-06 ..... **72042**
3280.207 (a)(4) introductory text revised; eff. 5-30-06 ..... **72043**
3280.303 (g) revised; eff. 5-30-06 ..... **72043**
3280.304 (b)(1) revised; eff. 5-30-06 ..... **72043**
3280.305 (g)(3), (4), (5), (i)(l)(i), (ii), (A), (B) and (C) redesignated as (g)(4), (5), (6), (j)(1), (2), (i), (ii) and (iii); (c)(1)(iii), (3)(i)(A), (B), (C), (iv) and new (g)(3) added; (e) and new (j)(1) revised; eff. 5-30-06 ..... **72043**
3280.306 (b)(1) revised; eff. 5-30-06 ..... **72045**
3280.401 (a) and (b) revised; eff. 5-30-06 ..... **72045**
3280.403 (b), (d)(2) and (e) revised; eff. 5-30-06 ..... **72046**
3280.404 (b) revised; eff. 5-30-06 ..... **72046**
3280.405 (b), (c) and (e) revised; eff. 5-30-06 ..... **72046**
3280.406 (b) introductory text revised; eff. 5-30-06 ..... **72046**
3280.504 (a)(1) and (b) revised; eff. 5-30-06 ..... **72046**
3280.508 (a), (b) and (e) revised; eff. 5-30-06 ..... **72047**
3280.510 (d) added; eff. 5-30-06 ..... **72048**
3280.604 (b)(2) and table revised; eff. 5-30-06 ..... **72048**
3280.607 (b)(2)(iii), (iv) and (v) redesignated as (b)(2)(iv), (v) and (vi); (a)(6) and new (b)(2)(iii) added; (c)(6)(iv) revised; eff. 5-30-06 ..... **72049**
3280.703 Table revised; eff. 5-30-06 ..... **72049**
3280.704 (b)(5)(i) revised; eff. 5-30-06 ..... **72050**
3280.705 (b)(3), (4), (c)(2), (l)(1), (2)(ii) and (iii) revised; eff. 5-30-06 ..... **72050**
3280.706 (b)(3) revised; eff. 5-30-06 ..... **72050**
3280.707 (f) revised; eff. 5-30-06 ..... **72050**
3280.709 (h) added; eff. 5-30-06 ..... **72050**
3280.714 (a)(2) revised; eff. 5-30-06 ..... **72051**
3280.715 (c), (e) introductory text and (1) revised; eff. 5-30-06 ..... **72051**
3280.801 (a) and (b) revised; eff. 5-30-06 ..... **72051**
3280.803 (g) illustration/caption redesignated as (f) illustration/caption; new (f) illustration/caption, (k)(1), (k)(3) introductory text, (ii) and (iii) revised; eff. 5-30-06 ..... **72051**
3280.804 (a) revised; (k) amended; eff. 5-30-06 ..... **72051**
3280.805 (a)(3)(iv) revised; eff. 5-30-06 ..... **72051**
3280.806 (a)(2) and (d)(9) revised; eff. 5-30-06 ..... **72052**
3280.807 (c) revised; eff. 5-30-06 ..... **72052**
3280.808 (a), (m), (o) and (q) revised; (r) removed; (s) redesignated as new (r); eff. 5-30-06 ..... **72052**

NOTE: **Boldface page numbers indicate 2005 changes.**

CHANGES APRIL 1, 2005 THROUGH MARCH 31, 2006

3280.811 (b) introductory text revised; eff. 5-30-06 ..... **72052**

Proposed Rules:

115 ..... **28748**
200 ..... **45492**
..... 13222
206 ..... **45498**
207 ..... **24272**
290 ..... **45492**
291 ..... **53480**
320 ..... **54450**
401 ..... 2126, 13222
402 2126
598 ..... **33642**
990 ..... **19858**
1000 ..... 2176, 11464, 16004
3280 ..... **21498, 61178**
3282 ..... **61178, 73966**
3285 ..... **21498**
3288 ..... **61178**

TITLE 25—INDIANS

Chapter I—Bureau of Indian Affairs, Department of the Interior (Parts 1—299)

30 Added **22200**
31.1 Removed **21951**
31.5 Removed **21951**
36.1 (b) removed; (c) redesignated as new (b) **21951**
36.2 (a), (b), (c) designation, (d) and (e) removed **21951**
36.11 (c) removed; (d) redesignated as new (c) **21951**
36.20 (a) and (b) removed; (c), (d) and (e) redesignated as new (a), (b) and (c) **21951**
36.60—36.61 (Subpart G) Removed; new Subpart G redesignated from Subpart H **21951**
36.70—36.77 (Subpart H) Redesignated as new Subpart G **21951**
37 Added **22204**
39 Authority citation revised **22205**
39.1—39.3 (Subpart A) Revised **22205**
39.100—39.160 (Subpart B) Revised **22205**
39.110 Redesignated as 39.900 ..... **33702**
39.111 Redesignated as 39.901 ..... **33702**
39.112 Redesignated as 39.902 ..... **33702**
39.113 Redesignated as 39.903 ..... **33702**
39.114 Redesignated as 39.904 ..... **33702**
39.120 Redesignated as 39.1000 ..... **33702**
39.121 Redesignated as 39.1001 ..... **33702**
39.122 Redesignated as 39.1002 ..... **33702**
39.123 Redesignated as 39.1003 ..... **33702**
39.130 Redesignated as 39.1100 ..... **33702**
39.131 Redesignated as 39.1101 ..... **33702**
39.140 Redesignated as 39.1200 ..... **33702**
39.141 Redesignated as 39.1201 ..... **33702**
39.142 Redesignated as 39.1202 ..... **33702**
39.143 Redesignated as 39.1203 ..... **33702**
39.200—39.230 (Subpart C) Revised **22205**
39.401—39.413 (Subpart D) Revised **22205**
39.500—39.505 (Subpart E) Revised **22205**
39.600—39.604 (Subpart F) Revised **22205**
39.700—39.732 (Subpart G) Revised **22205**
39.801—39.809 (Subpart H) Revised **22205**
39.900 Redesignated from 39.110 ..... **33702**
39.901 Redesignated from 39.111 ..... **33702**
39.902 Redesignated from 39.112 ..... **33702**
39.903 Redesignated from 39.113 ..... **33702**
39.904 Redesignated from 39.114 ..... **33702**
39.1000 Redesignated from 39.120 ..... **33702**
39.1001 Redesignated from 39.121 ..... **33702**
39.1002 Redesignated from 39.122 ..... **33702**
39.1003 Redesignated from 39.123 ..... **33702**
39.1100 Redesignated from 39.130 and amended **33702**
39.1101 Redesignated from 39.131 ..... **33702**
39.1200 Redesignated from 39.140 ..... **33702**
39.1201 Redesignated from 39.141 ..... **33702**
39.1202 Redesignated from 39.142; (c) amended **33702**
39.1203 Redesignated from 39.143 ..... **33702**
42 Revised **22218**
44 Added **22219**
47 Added **22221**
124 Amended **40661**
Correctly revised **41963**

NOTE: **Boldface page numbers indicate 2005 changes.**

CHANGES APRIL 1, 2005 THROUGH MARCH 31, 2006

TITLE 25 Chapter I—Con.

161 Added **58888**
162.622 Reinstated; CFR correction 12280
162.623 Reinstated; CFR correction 12280
243 Added 2429

Chapter III—National Indian Gaming Commission, Department of the Interior (Parts 500—599)

542.2 Amended **23021**
542.3 (f) revised **47104**
542.7 (g)(1)(i) revised **23021**
(d)(2) revised **47106**
542.8 (h)(1)(i) revised **23021**
542.8 (f)(2) revised **47106**
542.10 (f)(1)(ii) revised **47106**
542.11 (e)(2)(ii) revised **47106**
542.12 (i)(4), (k)(1)(v), (ix) and (xvii) revised **23021**
542.13 (h), (l)(4), (m)(6) and (7) revised **23021**
(f)(1) revised **47106**
542.14 (d)(2) and (3) revised; (d)(4) removed **47107**
542.17 (b) introductory text and (c) revised; (d) removed **47107**
542.18 Revised **24022**
542.21 (t) and (u) redesignated as (v) and (w); new (t) and (u) added **23023**
(f)(4)(ii) revised; (f)(4)(iii) and (12) removed **47107**
542.22 (g) added **47107**
542.23 (n)(3) introductory text revised **47107**
542.31 (t) and (u) redesignated as (v) and (w); new (t) and (u) added **23024**
(f)(4)(ii) revised; (f)(4)(iii) and (12) removed **47107**
542.32 (g) added **47107**
542.33 (q)(3) introductory text revised **47107**
542.41 (t) and (u) redesignated as (v) and (w); new (t) and (u) added **23026**
(f)(4)(ii) revised; (f)(4)(iii) and (12) removed **47107**
542.42 (g) added **47107**
543.43 (r)(3) introductory text revised **47108**

Chapter VII—Office of the Special Trustee for American Indians, Department of the Interior (Part 1200)

1200.2 Amended 15339
1200.6 Revised 15339
1200.7 Existing text designated as (a), (b) and (c); new (a) revised 15339
1200.13 Amended 15339
1200.14 (j)(1) and (2) removed; (j) revised 15339
1200.15 (b) amended 15339

Proposed Rules:

61 ..... **28859, 56611**
517 ..... **60470**
542 ..... **69293**

TITLE 26—INTERNAL REVENUE

Chapter I—Internal Revenue Service, Department of the Treasury (Parts 1—899)

1 Authority citation amended **18928, 20283, 29601, 30341, 39921, 47716, 67358, 72378, 75731, 76687**
Technical correction **18301, 28211, 36345, 36346, 37258, 43636, 46758, 57750, 67905**
Technical correction 4042, 13766, 14099
Authority citation amended 4268, 5001, 6200, 13002, 13009
1.41–0 Amended **29601**
1.41–6 Removed **29601**
1.41–6T Added **29601**
(e) *Example 2* correctly amended **47108, 47109**
(e) *Examples 3, 5* and (j) correctly amended **47109**
1.41–8 Removed **29607**
1.41–8T Added **29607**
1.42–1 (h) and (j) revised **67356**
1.79–1 (d)(3) revised **50971**
1.83–3 (e) amended **50971**
1.118–2 Reinstated; CFR correction 11306
1.141–0 Amended **75031**
1.141–1 (b) amended **75032**
1.141–13 Added **75032**
1.141–15 (b)(1), (c), (d) and (h) revised; (j) added **75035**

NOTE: **Boldface page numbers indicate 2005 changes.**

CHANGES APRIL 1, 2005 THROUGH MARCH 31, 2006

(j) corrected 1971
1.143(g)-1 Added....**29449**
1.145–0 Amended **75035**
1.145–2 (d) added....**75035**
1.149(d)–1 (g) revised; (h) added **75035**
1.150–1 (a)(3) and (c)(3)(ii) revised **75036**
1.170A–1 (j)(9) revised **18928**
1.170A–1T Added **18928**
1.179–0 Amended **40191**
1.179–2 (b)(1) and (2)(ii) revised....**40191**
1.179–2T Removed....**40191**
1.179–4 Introductory text and (a) revised **40191**
1.179–4T Removed....**40191**
1.179–5 (c) revised; (d) added....**40191**
1.179–5T Removed....**40192**
1.179–6 Removed....**40192**
1.179–6T Removed....**40192**
1.243–3 (a)(2)(iii) revised **18928**
1.263A–1 (h)(2)(i)(D) revised; (k) and (l) added....**44468**
1.263A–1T Added **44468**
1.263A–2 (b)(2)(i)(D) revised; (e) and (f) added....**44469**
1.263A–2T Added **44469**
1.267(f)–1 (k) amended 13018
1.269B–1 Added **43758**
1.355–0 Amended **20283**
1.355–7 Added **20283**
1.355–7T Removed....**20291**
1.356–1 Revised 4268
1.358–1 Revised 4269
1.358–2 (a)(1), (2), (b)(1) and (c) revised; (a)(3), (4) and (5) removed; (d) added 4270
1.358–5T Added **30341**
1.358–6 (e) amended....4282
1.358–7 Added **30341**
1.367(a)–3(d)(2)(v)(D), (3) *Examples 12, 11A, 11, 10A, 10, 9, 8, 7C, 7B, 7A, 7, 6A, 6, 5B, 5A, 5, 4, 3* and *2* redesignated as (d)(2)(v)(F), (3)*Examples 16, 14A, 14, 13A, 13, 12, 9, 8C, 8B, 8A, 8, 7A, 7, 6B, 6A, 6, 5, 4* and *3*; (a), (d)(1)(ii), (iv), (vi), (3), new *Examples 3, 5, 6A, 7, 7A, 8, 8A, 8B, 8C, 12, 13A* and *14A* amended; (b)(2)(i), (c)(5)(vi), (d)(1) introductory text, (i), (iii), (v), (2)(i), (ii), (iv), (v)(A), (C), (vi), new *Examples 6B, 9* and *16* revised; new (d)(2)(v)(D), (E), (vii), (3)*Examples 2, 5A, 6C, 10, 11* and *15* added,....4282
(e)(1) revised 4283
(a) amended; (e)(1)(G) added....8804
1.367(a)–8 (c)(2), (d) and (e)(1)(i) amended....4288
1.367(b)–1 (a) amended 4288
1.367(b)–2 (g) revised **43759**
1.367(b)–3 (b)(3)(ii) *Example 5* amended....4288
1.367(b)–4 (a) revised; (b)(1)(i) amended; (b)(1)(ii) redesignated as (b)(1)(iii); new (b)(1)(ii) and (iii) *Examples 3A* and *3B* added 4288
(a) amended 8804
1.367(b)–6 (a)(1) amended 4289, 8805
1.367(b)–13 Added 4289
1.368–1 (e)(2) through (7) redesignated as (e)(3) through (8); new (e)(2) added; (e)(1)(i) and new (3) through (8) amended; new (e)(8) revised....**54634**
(e)(7) *Example 3* corrected....**60132**
1.368–2 (b)(1) revised 4261
1.368–2T Removed....4263
1.401(a)-20 Amended 14802
1.401(k)–0 Amended....9
1.401(k)–1 (f) revised....9
1.401(k)–2 (b)(1)(ii) and (2)(iv)(B) amended; (b)(2)(iv)(C) added 10
1.401(k)–6 Amended 10
1.401(m)–0 Amended....10
1.401(m)–2 (b)(2)(iv)(B) amended; (b)(2)(iv)(C) added 10
1.401(m)–5 Amended....10
1.402(a)–1 (a)(1)(iii) and (2) revised **50971**
1.408A–4 Amended **48871**
1.408A–4T Added **48871**
1.411(a)–4 (b)(4)(ii) removed; (b)(4)(iii) redesignated as new (b)(4)(ii)....**47126**
1.411(d)–3 Revised **47116**
1.411(d)–4 Amended **47126**
1.417(a)(3)-1 (c)(1), (iii), (2)(ii)(A), (iv)(B), (d)(2)(ii) and (e) *Example 4* amended; (c)(2)(iii)(C) and (f) revised; (c)(5) and (d)(5) added 14802
1.468B–0 Amended....6200
1.468B–1 (k) redesignated as (l); new (k) added....6201
1.468B–5 Heading revised; (c) added 6201

NOTE: **Boldface page numbers indicate 2005 changes.**

CHANGES APRIL 1, 2005 THROUGH MARCH 31, 2006

TITLE 26 Chapter I—Con.

1.468B–6 Added 6202
1.468B–7 Added 6202
1.468B–8 Added 6202
1.468B–9 Added 6202
1.597–4 (g)(2)(v) amended 13018
1.671–4 (a) revised 4009
1.671–5 Added 4009
1.702–1 (c)(1)(iii) revised **18928**
1.704–1 (b)(1)(ii)(*a*), (2)(iv)(*b*) introductory text, (*2*) and (*5*) amended **30341**
1.704–2 (b)(3) amended **30342**
1.704–3 (a)(7) and (f) amended; (a)(8)(ii) and (iii) removed; (a)(8)(iv) and (12) added **30342**
(a)(8)(ii) and (iii) added **45531**
1.704–4 (d)(1) heading and (g) revised; (d)(1)(ii) and (iii) removed; (d)(1)(iv) added **30342**
1.705–1 (a)(8) added **30342**
1.737–2 (d)(3) heading revised; (d)(3)(ii) and (iii) removed; (d)(3)(iv) added **30342**
(d)(3)(ii) and (iii) added **45531**
1.737–5 Revised **30342**
1.752–0 Amended **30342**
1.752–1 (a)(4) added **30343**
1.752–5 (a) amended **30343**
1.752–6 Added **30343**
1.752–6T Removed **30343**
1.752–7 Added **30343**
(g)(5) *Example* amended **39654**
1.861–3 (a)(2) revised **18928**
1.861–3T Added **18928**
1.861–4 (a) heading and (b) revised; (a)(1) introductory text and (d) amended **40665**
1.861–8 (f)(1)(vi)(E), (F) and (H) revised **18928**
(a)(5)(i) amended; (e)(12) revised **40662**
1.861–8T (e)(12) removed; (h) introductory text amended **40663**
1.861–9 (h)(6) and (j) revised; (i) added 4814
1.861–9T (g)(1)(ii) introductory text amended; (i) revised 4815
1.861–14 (d)(3) through (j) removed; new (d)(3) through (j) added **40663**
1.861–14T (e)(6) removed **40663**
1.863–6 Revised **18928**
1.864–4 (c)(2)(iii)(*b*) revised **57510**
1.871–1 (b)(6) removed; (b)(7) redesignated as (b)(6) **18928**
1.871-10 (d)(3) and (e) amended **28717**
1.876–1 Revised **18928**
1.876–1T Added **18928**
1.881–1 (c) amended **18929**
1.881–5 Added 5001
1.881–5T Added **18929**
(f)(4) revised 5001
1.883–5 Revised **45530**
1.884–0 (b) redesignated as (c); new (b) added **18930**
1.884–0T Added **18930**
1.884–2 (c)(3) through (6)(i)(A) and (ii) through (f) revised; (c)(6)(i)(B), (C) and (D) added; (g) amended 4292
1.884–2T(c)(16)(i)(B), (C) and (D) revised 4293
1.901–1 (g) revised **18930**
1.901–1T Added **18930**
1.931–1 Revised **18930**
1.931–1T Added **18930**
(a)(2) amended 5001
1.932–1 Revised **18931**
1.932–1T Added **18931**
(i) *Example 2* removed 5001
1.933–1 (a) and (c) revised; (d) and (e) added **18934**
1.933–1T Added **18934**
(a)(2) amended 5001
1.934–1 Revised **18935**
1.934–1T Added **18935**
(d) *Example 1* correctly amended **32490**
1.935–1 Heading, (a)(1), (2), (3), (b)(1), (3) and (c) through (f) revised; (b)(5), (6), (7) and (g) added **18937**
1.935–1T Added **18937**
(e)(1)(ii) correctly amended **32490**
(f) *Examples 1* and *2* removed 5001
1.937–1 Added 5001
1.937–1T Added **18940**
(c)(4)(ii)(B) correctly amended **32490**
Removed 5005
1.937–2T Added **18942**
1.937–3T Added **18944**
(b) correctly amended **32490**
1.951–1 (a)(2)(i), (iv) and (e) revised; (d) removed **49866**
(a)(3) correctly designated; (e)(6)(i) *Examples 7* and *8* and (ii) *Example 5* correctly amended **67906**

NOTE: **Boldface page numbers indicate 2005 changes.**

CHANGES APRIL 1, 2005 THROUGH MARCH 31, 2006

(e)(3)(v) and (4)(ii) revised; (e)(7) amended; (e)(6) *Example 9* added 8944
1.954–2 (a)(5)(ii)(C) and (iii) *Example 2* revised 2463
1.954–2T Added 2463
1.957–3 Revised **18945**
1.957–3T Added **18945**
1.957–4 Removed **18946**
1.1031(a)–2 (b)(3) through (6), (7) *Examples 3* and *4* and (d) revised; (b)(8) added **28819**
1.1031(a)–2T Removed **28820**
1.1031(j)–1 (d) amended **28820**
1.1291-9 (i)(1) and (2) heading removed; (i)(2) redesignated as (i); (j)(2)(iv) revised; (j)(2)(v) added **72915**
1.1291-9T Added **72910**
1.1297-0 Revised **72915**
1.1297-0T Added **72910**
1.1297-3 Added **72915**
1.1297-3T Revised **72910**
(e)(1)(i) correctly amended 4042
1.1298-0 Added **72915**
1.1298-0T Added **72913**
1.1298-3 Added **72915**
1.1298-3T Added **72913**
(e)(1)(i) correctly amended 4042
1.1363-2 (b), (c) and (d) redesignated as (d), (e) and (g); new (b), (c), (f) and (g)(3) added; new (d) and (e) revised **39921**
1.1374-0 Amended **75731**
1.1374-8 (a) revised; (b), (c) and (d) redesignated as (c), (d) and (e); new (b) added **75731**
1.1374–8T Revised **23790**
Removed **75731**
1.1374-10 (c) revised **75731**
1.1374.10T Removed **75731**
1.1402(a)–11 (b) revised **18946**
1.1402(a)–12 Revised **18946**
1.1402(a)–12T Added **18946**
1.1441–1 (b)(2)(iv)(A) revised; (b)(3)(iii)(E) and (c)(30) added; (e)(4)(vii)(G) removed; (e)(4)(vii)(H) and (I) redesignated as new (e)(4)(vii)(G) and (H) 13005
1.1441–3 (c)(3) and (e)(2) revised 13006
1.1441–6 (b)(1) revised 13006
1.1443-1 (a) and (c)(1) revised **28717**
1.1446-0 Added **28717**
1.1446-1 Added **28717**
1.1446-2 Added **28717**
1.1446-3 Added **28717**
1.1446-4 Added **28717**
1.1446-5 Added **28717**
1.1446-6T Added **28717**
1.1446-7 Added **28717**
1.1461-1 (a)(1), (c)(1)(i), (2)(i) and (3) amended; (c)(1)(ii)(A)(*8*) redesignated as (c)(1)(ii)(A)(*9*); new (c)(1)(ii)(A)(*8*) added; (i) revised **28740**
1.1461-2 (a)(1) amended; (b) and (d) revised **28741**
1.1461-3 Added **28741**
1.1462-1 (b) and (c) revised **28741**
1.1463-1 (a) amended; (b) revised **28741**
1.1502-11 (c)(5) *Example 3* amended **20049**
(b)(3)(ii) amended 13018
1.1502–12 (r) amended 13018
1.1502–15 (b)(2)(iii) amended 13018
1.1502–19 (d), (g) *Example 2* and (h) heading revised; (h)(2)(iv) added; (h)(3) amended 4274
(h) technical correction 13767
1.1502–19T Revised 4274
Correctly added 13767
1.1502–21 (b)(1) amended; (b)(3)(v) and (h)(8) revised 13009
(b)(1) amended 13018
1.1502–21T (b)(3)(v) and (h)(8) removed 13009
1.1502–32 (b)(5)(ii) *Example 6* revised; (h)(1) amended; (h)(8) added 4275
(a)(2), (b)(3)(iii)(C), (D), (4)(vi) and (h)(6) revised 13009
(b)(3)(iii)(B) amended 13018
1.1502–32T Removed 13010
1.1502–35 Added 13010
1.1502–35T Removed 13018
1.1502–77 (j) added 13002
1.1502–77T Added 13002
1.1502–80 (c) amended 13018
1.1502–80T (c) amended 13018
1.1502–91 (h)(2) amended 13018
1.6015(a)–1 Removed **52300**
1.6015(b)–1 Removed **52300**
1.6015(c)–1 Removed **52300**
1.6015(d)–1 Removed **52300**
1.6015(e)–1 Removed **52300**
1.6015(f)–1 Removed **52300**
1.6015(g)–1 Removed **52300**
1.6015(h)–1 Removed **52300**

NOTE: **Boldface page numbers indicate 2005 changes.**

CHANGES APRIL 1, 2005 THROUGH MARCH 31, 2006

TITLE 26 Chapter I—Con.

1.6015(i)–1 Removed **52300**
1.6015(j)–1 Removed **52300**
1.6038–2 (d) revised **18946**
1.6038–2T Added **18946**
1.6038B–1 (b)(1)(i) and (ii) revised; (g) text redesignated as (g)(1) and amended; (g)(2), (3) and (4) added 4293
1.6038B–1T (b)(1)(i) revised 4294
1.6041-9 Added 4024
1.6042-5 Added 4025
1.6043-4 Added **72378**
1.6043-4T Removed **72380**
1.6045–1 (g)(4) correctly amended; CFR correction **41343**
(d)(7) added 4025
1.6045-3 Added **72380**
1.6045-3T Removed **72381**
1.6046–1 Heading and (f)(3) revised; (f)(3)(iii) concluding text removed **18946**
1.6046–1T Added **18946**
1.6049-4 (c)(3) added 4025
1.6049-5 (a)(6) revised 4025
(c)(1) revised; (c)(5)(i) through (vi) redesignated as (c)(5)(i)(A) through (F); (c)(5)(i) heading and (ii) added 13007
1.6050L-2T Added **29452**
Correctly amended **36345**
1.6050N-2 Added 4025
1.6081–2 Removed **67358**
1.6081–2T Added **67358**
1.6081–3 (a)(1) and (e) revised **67359**
1.6081–3T Added **67359**
1.6081–4 Removed **67359**
1.6081–4T Added **67359**
1.6081–5 (b) revised **67359**
1.6081–5T Added **67359**
1.6081–6 Removed **67360**
1.6081–6T Added **67360**
1.6081–7 Removed **67360**
1.6081–7T Added **67360**
1.6081–10T Added **67360**
1.6081–11T Added **67361**
1.6302–1 (c) amended 13
1.6302–2 (b)(6) amended 13
1.6654–2 (e)(1)(ii) amended; (e)(5), (6) and (7) added **52300**
1.6654–3 (a) revised **52301**
1.6654–5 Redesignated as 1.6654–7; new 1.6654–5 added **52301**
1.6654–6 Added **52301**
1.6654–7 Redesignated from 1.6654–5 ..... **52301**
1.6664.2T (c)(5) *Example 3* and *Example 7* correctly redesignated as 1.6664-2T (c)(5) *Example 3* (i) and *Example 7* (i); *Example 3* and *Example 7* undesignated text correctly designated as (c)(5) *Example 3*.(ii) and *Example 7*.(ii); (c)(3)(i)(B), (ii)(A), (c), new (5) *Example 3*.(i) and *Example 4*. correctly amended **36345**
1.6696–1 (b) corrected; CFR correction 12280
1.7874–1T Added **76687**
20.2031-2 (b)(3) *Example 2* correctly amended; CFR correction 2147
25 Authority citation amended **67361**
25.6081–1 Removed **67361**
25.6081–1T Added **67361**
26 Authority citation amended **67361**
26.2600–1 Amended **37260, 41141**
26.2612–1 (a)(1) heading and designation, (2) and (f) *Examples 6* and *7* removed; (f) *Examples 8* through *15* redesignated as *Examples 6* through *13*; (f) introductory text and new *Examples 7* and *11* amended **41141**
26.2632–1 (b)(2) and (c)(1) redesignated as (b)(4) and (c)(1)(i); new (b)(2), (3), (4)(iii) *Example 6*, (iv), (c)(1)(ii), (iii), (5) *Example 5* and (e) added; new (b)(4)(i), (ii)(A)(*1*), (B) and (d)(1) amended; new (b)(4)(iii) *Examples 1* through *5* and new (c)(1)(i) revised **37260**
26.2651–1 Added **41142**
26.2651–2 Added **41142**
26.2651–3 Added **41142**
26.6081–1T Added **67361**
31 Technical correction 4042
31.3121(a)(2)–1 (a)(1) removed; (a)(2), (3), (4) and (d) redesignated as (a)(1), (2), (3) and (f); heading and new (a)(1) revised; new (d) and (e) added **74199**
31.3402(f)(2)–1 (g) revised **19696**
31.3402(f)(2)–1T Added **19696**
(g)(4) correctly amended **28211**
31.3402(f)(5)–1 (a) revised **19697**
31.3402(f)(5)–1T Added **19697**

NOTE: **Boldface page numbers indicate 2005 changes.**

CHANGES APRIL 1, 2005 THROUGH MARCH 31, 2006

(a)(2) correctly amended **28211**
31.6011(a)–1 (a)(5) added 14
31.6011(a)–1T Added 14
31.6011(a)–4 (a)(4) added 14
31.6011(a)–4T Added 14
31.6071(a)–1 (a)(1) amended 14
31.6302–0 Amended 14
31.6302–1 (e)(2) and (k)(1) amended 13
31.6302–1 (b)(4) and (f)(4) revised; (b)(5) removed; (c)(5), (6), (d) *Example 6* and (f)(5) *Example 3* added 15
31.6302–1T Added 15
31.6302(c)–1 (a)(3) and (b)(1) amended 13
31.6302(c)–2 (c) amended 13
31.6302(c)–3 (b)(4) amended 13
32 Technical correction 4042
32.1 (a) introductory text and (1) revised **74199**
40 Authority citation amended **49869**
40.6302(c)–3 (b)(2)(ii) revised; (g) amended **49869**
40.6302(c)–3T Removed **49870**
48 Authority citation amended **21333**
48.4082-1 (d) and (e) revised **21333**
48.4082-1T Added **21333**
48.4101-1 (h)(3)(iv) revised **21334**
48.4101-1T Added **21334**
49.4291–1 Existing text amended; (a) and (b) added **49870**
49.4291–1T Removed **49870**
53 Authority citation amended **67362**
53.6081–1 Removed **67362**
53.6081–1T Added **67362**
54 Policy statement **55500, 59620**
54.4980F–1 Amended **47126**
54.9831–1 (c)(3)(iii)(B) correctly amended **21146**
55 Authority citation amended **67362**
55.6081–1 Removed **67362**
55.6081–1T Added **67362**
156 Authority citation amended **67363**
156.6081–1 Removed **67363**
156.6081–1T Added **67363**
157 Authority citation amended **67363**
157.6081–1 Removed **67363**
157.6081–1T Added **67363**
301 Authority citation amended **67363**
Authority citation amended 8945, 9451
301.269B–1 Added **43759**
301.6020–1 Removed **41144**
301.6020–1T Added **41144**
301.6081–2T Added **67363**
301.6103(j)(5)–1 Added 8945
301.6103(j)(5)–1T Removed 8945
301.6103(p)(4)–1T Added 9451
301.6103(p)(7)–1 Removed 9451
301.6103(p)(7)–1T Added 9451
301.6109-1 (b)(2)(vi), (vii) and (c) amended; (b)(2)(viii) added **28742**
(a)(2) heading and (i) revised 4025
301.6114–1 (c)(1)(i) through (vii) redesignated as (c)(1)(ii) through (viii); new (c)(1)(i), (7) and (8) added; (c)(6) revised 13007
301.6343–3 Added **40670**
301.6688–1 Revised **18947**
301.6688–1T Added **18947**
301.6721-1 (g)(4) revised **28742**
301.7602–1 (b) and (d) revised **16711**
301.7602–1T Removed **16712**
301.7701–1 (d) revised 4816
301.7701–1T Removed 4817
301.7701–2 (b)(8)(vi) added **19698**
(b)(8)(i) amended; (b)(8)(vi) removed; (e)(3) and (4) added **74658**
(b)(9) and (e)(3) revised 4817
301.7701–2T (b)(8)(vi) and (e) added **19698**
(b)(8)(vi) removed; (e)(3) revised **74658**
Removed 4817
301.7701-3 (c)(1)(v)(C) and (h)(3) revised **29453**
301.7701-3T Removed **29453**
Correctly added 3219
301.7701(b)–1 (d) revised **18947**
301.7701(b)–1T Added **18947**
Correctly amended **32490**
301.7701–5 Revised 4817
301.7701–5T Removed 4818
602 Technical correction 14099
602.101 (b) table amended (OMB numbers) **18948, 21335, 28742, 29452, 30358, 37263, 39923, 40193, 40669, 72914, 72917**
(b) table amended (OMB numbers) 11, 4025, 5005, 6206, 13018

NOTE: **Boldface page numbers indicate 2005 changes.**

CHANGES APRIL 1, 2005 THROUGH MARCH 31, 2006

TITLE 26 Chapter I—Con.

801.1 Undesignated center heading added; (b) removed **60215**
801.1T—801.8T Undesignated center heading added **60215**
801.1T Added **60215**
801.2T Added **60215**
801.3T Added **60215**
801.4T Added **60215**
801.5T Added **60215**
801.6T Added **60215**
801.7 Added **60215**
801.7T Added **60215**
801.8T Added **60215**

Proposed Rules:

1 ..... **18949, 20099, 20315, 24999, 28230, 28743, 29460, 29662, 29663, 29671, 29675, 29868, 30036, 30380, 31214, 32552, 35570, 38057, 39695, 40675, 43811, 44535, 47155, 48924, 49894, 49897, 51116, 52051, 52952, 53973, 53599, 54324, 54859, 56418, 56611, 56877, 57523, 57807, 57930, 60475, 67220, 67397, 69919, 72260, 72952, 73393, 73967, 74259, 75090, 75759, 75762, 76433, 76502, 76732**
..... 2496, 4319, 4320, 6231, 7453, 10940, 11462, 13062, 13560, 13791
11 ..... **31214**
25 ..... **67397**
26 ..... **67397**
31 ..... **19029, 19721, 21163, 28231, 38057, 50228, 54680**
..... 46, 13899
35 ..... **40675**
41 ..... **47160**
48 ..... **21361, 47160**
53 ..... **53599, 67397**
54 ..... **40675, 50223, 72953, 75998**
55 ..... **67397**
145 ..... **47160**
156 ..... **67397**
157 ..... **67397**
301 ..... **18949, 19722, 20099, 24999, 28743, 40675, 41165, 51116, 54324, 54681, 54687, 56611, 57523, 60475, 67397, 72954, 73393, 74259**
..... 2497, 2498, 3248, 9487, 12307
601 ..... **56877**
801 ..... **60256**

TITLE 27—ALCOHOL, TOBACCO PRODUCTS AND FIREARMS

Chapter I—Alcohol and Tobacco Tax and Trade Bureau, Department of the Treasury (Parts 1—399)

4.45 Heading revised; existing text designated as (a); new (a) amended; (b) added **49482**
9.66 (b) and (c)(8) through (14) revised; (c)(15) through (26) redesignated as (c)(23) through (34); new (c)(15) through (22) added **53299**
9.162 Heading, (a), (b) introductory text and (c) introductory text revised; (d) added **72713**
9.175 Added **59995**
9.177 Added **38003**
9.182 Added **31344**
9.185 Added **72716**
9.186 Added **53303**
9.187 Added 8205
9.188 Added; eff. 8–1–05 ..... **38007**
9.189 Added **38001**
9.190 Added **60001**
9.191 Added **72719**
9.192 Added **72710**
9.193 Added 8211
17 Authority citation revised **62241**
17.21 Existing text designated as (a) and amended; (b) added **62241**
17.22 Amended **62241**
17.23 Amended **62241**
17.24 Existing text designated as (a) and amended; (b) added **62241**
17.31 Amended **62241**
17.32 (a)(5) amended; (b) revised **62241**
17.51 Existing text designated as (a) and amended; (b) added **62241**
17.61 Revised **62241**
17.62 Amended **62242**
17.71 Existing text designated as (a) and amended; (b) added **62242**
17.73 Amended **62242**
17.75 Revised **62242**
17.76 Revised **62242**
17.77 Revised **62242**

NOTE: **Boldface page numbers indicate 2005 changes.**

CHANGES APRIL 1, 2005 THROUGH MARCH 31, 2006

17.81 Amended **62242**
17.82 Amended **62242**
17.83 Amended **62242**
17.187 Amended **19882**
19 Authority citation revised **62242**
19.3 Amended **19882**
19.11 Amended 5601
19.49 (b)(1) amended **19882**
(a)(3) added; (b)(2) and (c) revised **62242**
19.50 (a) and (b) amended **62243**
19.51 (a), (b)(5) and (c) revised **62243**
19.53 (a) revised **62243**
19.54 (a) amended; (b) and (d) revised **62243**
19.522 (a) revised 5601
19.523 (a) amended; (d) added 5602
19.565 Revised 5602
19.634 Amended **19882**
19.703 (a) amended 5602
19.906 (a) amended **62243**
24 Authority citation revised **62244**
24.4 Amended **19882**
24.10 Amended 5602
24.50 (a) and (b) amended; (c) and authority citation added; OMB number **62244**
24.51 (a) and (b) amended **62244**
24.52 (d) amended **19882**
(a) through (d) amended **62244**
24.53 (a), (b)(5), (c) introductory text, (1) and (2) amended **62244**
24.54 (a) revised **62244**
24.55 (a) amended; (b) and (d) revised; authority citation added; OMB number **62244**
24.271 Heading, (a), (b) and (c) heading revised; (c)(1) and (i) headings added 5602
24.273 Revised 5602
24.300 (g) revised 5603
24.301 (i) and (j) amended; (k) added **49483**
24.302 (h) and (i) amended; (j) added **49483**
24.313 Amended 5603
25 Authority citation revised **62245**
25.24 (a)(2) and (6) amended **19883**
25.93 (a) revised 5603
25.111 (a) amended; (c) added **62245**
25.111a (b) amended **62245**
25.111b (a) amended **62245**
25.112 Amended **19883**
25.113 (a) and (b) amended **62245**
25.114 (a) and (b) amended **62245**
25.117 Amended **62245**
25.118 (e) amended **62245**
25.119 Introductory text, (a) and (b) amended **62245**
25.125 Existing text designated as (a) and amended; (b) added **62245**
25.131 Amended **62246**
25.132 Revised **62246**
25.134 Revised **62246**
25.164 Heading, (c) and (d) revised; (a), (e)(1) and (2) amended 5603
25.164a Heading and (a)(1) revised 5604
25.166 (a) amended 5604
26 Authority citation revised **62246**
26.11 Amended 5604
26.44 Amended **19883**
Existing text designated as (a) and amended; (b) added **62246**
26.45 Revised **62246**
26.46 Existing text designated as (a) and amended; (b) added **62246**
26.112 Heading, (b) and (d) heading revised; (d)(1) heading added 5604
26.163 Amended **19883**
26.171 Existing text designated as (a) and amended; (b) added **62246**
26.210 Amended **19883**
Existing text designated as (a) and amended; (b) added **62246**
26.211 Revised **62247**
26.272 Amended **19883**
26.307 Existing text designated as (a) and amended; (b) added **62247**
26.319 Amended **19883**
27 Authority citation revised **49483, 62247**
27.30 Amended **19883**
Existing text designated as (a) and amended; (b) added **62247**
27.31 Revised **62247**
27.133 Amended **19883**
27.140 Aded **49483**
27.209 Amended **19883**
28.3 Amended **19883**
31 Redesignated from Part 194; heading revised **19884**
Authority citation revised **62247**
31.1 Amended **19884**
31.4 Amended **19884**
31.11 Amended **19884**

NOTE: **Boldface page numbers indicate 2005 changes.**

CHANGES APRIL 1, 2005 THROUGH MARCH 31, 2006

TITLE 27 Chapter I—Con.

31.21 Amended **19884**
Existing text designated as (a) and amended; (b) added **62247**
31.23 (a), (b) and (c) amended **19884**
Revised **62247**
31.24 (a), (b) and (c) amended **19884**
Revised **62248**
31.25 (a), (b) and (c) amended **19884**
Revised **62248**
31.26 (a), (b) and (c) amended **19884**
Revised **62248**
31.29 Amended **19885**
Revised **62249**
31.30 Amended **62249**
31.31 Existing text designated as (a) and amended; (b) added **62249**
31.32 Amended **62249**
31.33 Existing text designated as (a) and amended **62249**
31.34 Amended **62249**
31.35 Revised **62249**
31.41 (a) amended; (b) revised **19884**
31.42 Amended **19885**
31.51 Amended **19885**
Revised **62249**
31.53 Amended **62249**
31.54 Amended **19885**
Revised **62249**
31.55 (c) amended **19885**
Revised **62250**
31.56 Amended **19885, 62250**
31.57 Amended **62250**
31.58 Amended **62250**
31.59 Amended **62250**
31.71 Amended **19885**
Existing text designated as (a) and amended; (b) added **62250**
31.72 (b) amended **19885**
(b) revised **62250**
31.91 Revised **62250**
31.92 Revised **62250**
31.93 Revised **62251**
31.94 Amended **19885, 62251**
31.101 (b) existing text redesignated as (b)(1) and amended; (b)(2) added **62251**
31.102 Revised **62251**
31.104 Amended **19885, 62251**
31.104a Amended **19885, 62251**
31.105 Amended **19885**
31.106 (a), (b) and (c) amended **19885**
(a), (b)(5) and (c) revised **62251**
31.107 Amended **19885**
31.109 Amended **19885**
(a) amended **62251**
31.110 (b) amended **19885**
31.111 Amended **19885**
31.121 Amended **19885**
(a) revised **62251**
31.121a Amended **19885**
31.123 Amended **19885**
31.124 Amended **19885**
Revised **62251**
31.125 Amended **19885**
Revised **62252**
31.126 Amended **19885**
Revised **62252**
31.127 Amended **19885**
Heading revised; existing text designated as (a) and amended; (b) added **62252**
31.131 Amended **19885, 62252**
31.132 Amended **19885**
31.133 Amended **19885**
31.134 Amended **19885**
31.135 Amended **19885**
31.136 Amended **19885, 62252**
31.137 Amended **19885**
31.138 Amended **19885**
31.139 Amended **19885**
31.151 (a) and (b) amended **19885**
(a) existing text redesignated as (a)(1) and amended; (a)(2) added **62252**
31.152 Amended **19885**
Existing text designated as (a) and amended; (b) added **62253**
31.153 Amended **19885**
31.161 Amended **19885, 62253**
31.162 Revised **62253**
31.163 Revised **62253**
31.164 Amended **62253**
31.165 Amended **62253**
31.166 Amended **62253**
31.167 Amended **62253**
31.168 Amended **62253**
31.169 Amended **19886**
Introductory text and concluding text amended **62253**
31.170 Amended **19886**
Existing text designated as (a) and amended; (b) added **62253**
31.181 Amended **62253**
31.182 (a) and (b) amended **19886, 62253**
31.183 (a) and (b) amended **19886**
(a), (b) and (c) amended **62253**
31.183a (a) and (b) amended **19886**
(a), (b) and (c) amended **62254**
31.184 (a) and (b) amended **19886**
(a), (b) and (d) amended **62254**
31.185 (a) and (b) amended **62254**

NOTE: **Boldface page numbers indicate 2005 changes.**

CHANGES APRIL 1, 2005 THROUGH MARCH 31, 2006

31.186 Amended **62254**
31.187 Amended **62254**
31.187a Amended **19886, 62254**
31.187b Amended **19886**
31.188 Concluding text amended **62254**
31.189 Concluding text amended **62254**
31.190 Amended **62254**
31.191 (b) amended **62254**
31.193 Amended **19886**
31.201 Amended **19886**
31.211 Amended **19886**
(a) introductory text amended; (b) redesignated as (c); new (b) added **62254**
31.221 Amended **19886**
31.222 Amended **19886**
31.223 Amended **19886**
31.227 Amended **19886**
31.228 Amended **19886**
31.229 (a) amended **19887**
31.230 (a) and (d) amended **19887**
31.232 Amended **19887**
31.233 (a), (b) and (c) amended **19887**
31.234 (a) amended **19887**
31.235 Amended **19887**
31.236 Amended **19887**
31.237 Amended **19887**
31.262 Amended **19887**
31.264 Amended **19887**
31.271 (a), (b) and (c) amended **19887**
31.292 Amended **19887**
31.293 Amended **19887**
41.86 (d) corrected; CFR correction 7679
41.126 Corrected; CFR correction 7679
45.31 Revised **19890**
45.46 Amended **19890**
70.411 (c)(16) amended **19883**
70.412 (a) amended 5605
70.414 (h) amended **19883**
194 Redesignated as Part 31 ..... **19884**

Chapter II—Bureau of Alcohol, Tobacco, Firearms, and Explosives, Department of Justice (Parts 400—699)

555.41 (a)(3) and (b)(3)(ii) amended **30633**
555.52 (a) and (b) amended **30633**
555.55 Removed **30633**
555.108 (e) added **30633**
555.109 Revised **30633**

Proposed Rules:

4 ..... **22274, 36359, 38003, 38058, 49516, 53328, 72731** 8228
5 ..... **22274, 36359, 72731** 8228
7 ..... **22274, 36359, 72731** 8228
9 ..... **17940, 22283, 25000, 28861, 28865, 28870, 28873, 31396, 47740, 72733** 1500
17 ..... **62258**
19 ..... **62258** 5629
24 ..... **49516, 53328, 62258** 5629
25 ..... **62258** 5629
26 ..... **62258** 5629
27 ..... **49516, 53328, 62258**
31 ..... **62258**
70 5629
479 ..... **17624**

NOTE: **Boldface page numbers indicate 2005 changes.**

CHANGES JULY 1, 2005 THROUGH MARCH 31, 2006

TITLE 28—JUDICIAL ADMINISTRATION

Chapter I—Department of Justice (Parts 0—199)

0.15 (b)(1)(i), (v), (2) and (c) revised; (h) added 6207
0.19 (a)(1) and (b) revised; (d) added 6207
0.129 (Subpart V-2) Added **76164**
16.76 (c) and (d) added 17
16.93 (a)(2) amended; (b) introductory text, (e) and (f) revised 11309
16.96 (r) and (s) added **72204**
16.97 (p) and (q) added 8805
16.133 Added **49870**
45 Authority citation revised **69653**
45.10 Added **69653**
50.24 Regulation at 68 FR 18120 confirmed 11160
105 Heading revised; interim 1693
105.21—105.27 (Subpart C) Added; interim 1693

Chapter V—Bureau of Prisons, Department of Justice (Parts 500—599)

503 Revised; interim **67091**
522 Authority citation revised **67092**
522.10—522.15 (Subpart B) Revised **67092**
523 Authority citation revised **66754**
523.20 Revised **66754**
542.15 (b)(3) amended; interim **67091**
543.31 (c) amended; interim **67091**
549 Authority citation revised **43050**
549.70—549.74 (Subpart F) Added **43050**

Chapter IX—National Crime Prevention and Privacy Compact Council (Parts 900—999)

905 Added **73587**
906 Regulation at 69 FR 75245 confirmed **74200**
907 Added **69898**

Proposed Rules:

16 ....**39696, 43661, 53133, 69486, 69487**
32 ....**43078**
45 ....**39206**
61 3248
94 ....**49518**
511 5026
524 ....**66814**
541 ....**43093**

TITLE 29—LABOR

Subtitle A—Office of the Secretary of Labor (Parts 0—99)

1 Authority citation revised **50894**
1.2 (e) added **50894**
1.5 (a) and (b) revised **50894**
1.6 (a)(2), (c)(3)(iv) and (v) revised **50894**
1 Appendix A amended **50894**
1 Appendix B revised **50895**
1 Appendix C removed **50895**
4.1a (b) and (h) revised; (i) and (j) added **50895**
4.3 (b), (c) and (d) revised; (e) added **50895**
4.4 Revised **50896**
4.5 (a), (c) and (d) revised **50897**
4.8 Removed **50898**
4.50 Revised **50898**
4.54 (b) revised **50898**
4.55 (a) and (b) revised **50898**
4.123 (e)(1)(iv)(A) and (2)(iii)(A) revised **50899**
4.144 Revised **50899**

Chapter V—Wage and Hour Division, Department of Labor (Parts 500—899)

697.2 Revised **57723**
697.4 Revised **57724**

Chapter XII—Federal Mediation and Conciliation Service (Parts 1400—1499)

1404.3 (c)(1)(iv) revised; (c)(1)(v) added **76397**
1404.4 (b) and (e) revised **76397**
1404.5 Heading, introductory text, (a), (b), (c), (d) introductory text, (5), (6), (7), (e) and (f) revised **76397**
1404.6 Revised **76398**
1404.9 (a), (b), (e) and (f) revised; (h) added **76398**
1404.11 (c) introductory text, (2) and (d) revised **76399**
1404.12 (a) and (c) introductory text revised **76399**

NOTE: **Boldface page numbers indicate 2005 changes.**

CHANGES JULY 1, 2005 THROUGH MARCH 31, 2006

TITLE 29 Chapter XII—Con.

1404.14 (c) revised **76399**
1404.15 Revised **76399**
1404.16 (b) revised **76399**
1404.17 Revised **76399**
1404.18 (b) revised **76400**
1404.20 Removed; new 1404.20 redesignated from 1404.21 ..... **76400**
1404.21 Redesignated as 1404.20 ..... **76400**

Chapter XIV—Equal Employment Opportunity Commission (Parts 1600—1699)

1601.74 (a) amended **47128**
1601.80 Amended **47127**
1610.1 (e) through (i) added **57511**
1610.15 (c) revised **57511**
1611.11 Revised 11309

Chapter XVII—Occupational Safety and Health Administration, Department of Labor (Parts 1900—1999)

1910.1—1910.8 (Subpart A) Authority citation revised **53929**
1910.6 (e)(31), (35), (48), (f)(1) and (i)(2) removed **53929**
1910.101—1910.126 (Subpart H) Authority citation revised **53929**
1910.106 (b)(1)(iii)(*a*)(*2*) revised **53929**
1910.141—1910.152 (Subpart J) Authority citation revised **53929**
1910.142 (c)(4) revised **53929**
1910.178 (m)(12)(i), (ii) and (iii) correctly removed; CFR correction **57146**
1910.241—1910.244 (Subpart P) Authority citation revised **53929**
1910.243 (e)(1)(i) revised **53929**
1910.251—1910.255 (Subpart Q) Authority citation revised **53929**
1910.254 (d)(1) revised **53929**
1910.261—1910.272 (Subpart R) Authority citation revised **53929**
1910.265 (c)(31)(i) revised **53929**
1910.1000—1910.1450 (Subpart Z) Authority citation revised 10373
1910.1000 Tables Z-1 and Z-2 amended 10373
1910.1026 Added 10374
1915 Authority citation revised 10377
1915.1000 Table Z amended 10377
1915.1026 Added 10378
1917 Authority citation revised 10381
1917.1 (a)(2)(xiii)(E) and (b) added 10381
1918 Authority citation revised 10381
1918.1 (b)(9)(v) and (c) added 10381
1926.50—1926.66 (Subpart D) Authority citation revised 10381
1926.55 Appendix A amended 10381
1926.750—1926.761 (Subpart R) Authority citation revised 2885
1926.754 (c)(3) removed 2885
1926.750—1926.761 (Subpart R) Appendix B removed 2885
1926.1000—1926.1003 (Subpart W) Authority citation revised **76985**
1926.1002 Revised **76985**
Regulation at 70 FR 76985 confirmed 9909
1926.1003 Revised **76985**
Regulation at 70 FR 76985 confirmed 9909
1926.1000—1926.1003 (Subpart W) Appendix A added **76985**
Regulation at 70 FR 76985 confirmed 9909
1926.1100—1926.1152 (Subpart Z) Authority citation revised 10382
1926.1126 Added 10382
1928.51 (Subpart C) Authority citation revised **77003**
Regulation at 70 FR 77003 confirmed 9909
1928.51 (b)(1) revised **77003**
1928.52 Added **77004**
Regulation at 70 FR 77004 confirmed 9909
1928.53 Added **77004**
Regulation at 70 FR 77004 confirmed 9909
1928.51—1928.53 (Subpart C) Appendix B added **77004**
Regulation at 70 FR 77004 confirmed 9909
1952.104 (b) amended 2886
1952.105 (b)(1)(iv) redesignated as (b)(1)(v); new (b)(1)(iv) added 2886

Chapter XXV—Employee Benefits Security Administration, Department of Labor Parts 2500—2599)

2520 Authority citation revised 1911
2520.101–4 Added 1911
2560 Policy statement **55500, 59620**
2590 Policy statement **55500, 59620**

NOTE: **Boldface page numbers indicate 2005 changes.**

CHANGES JULY 1, 2005 THROUGH MARCH 31, 2006

2590.712 (f)(1), (g)(2) and (i) amended; interim 13939

Chapter XL—Pension Benefit Guaranty Corporation (Parts 4000—4999)

4011 Appendix B amended **72075**
4022 Appendix B amended....**40882, 47726, 54478, 60002, 69278, 74201**
Appendix B amended ...2148, 7872, 13259
Appendix C amended....**40882, 47726, 54478, 60003, 69278, 74201**
Appendix C amended ...2148, 7872, 13259
Appendix D amended....**72075**
4044.52 (c) amended; (d) removed; (e) redesignated as new (d)....**72207**
4044.53 Revised **72207**
4044 Appendix B amended....**40882, 47726, 54478, 60003, 69279, 74202**
Appendix B amended....2148, 2149, 7872, 13260
Appendix D amended....**72076**
Appendix A revised....**72208**
Appendix A corrected **73330**

Proposed Rules:

404 ....**51166, 61400**
1404 ....**39209, 42011, 53134**
1610 ....**38060**
1611 ....**73413**
1910 ....**44074, 59290**
1926 ....**50996, 59290**
2520 ....**51542**
2700 553
2704 553
2705 553

TITLE 30—MINERAL RESOURCES

Chapter I—Mine Safety and Health Administration, Department of Labor (Parts 1—199)

5 Effective date confirmed **67632**
5.10 (a) revised....**46342**
5.20 Removed **46342**
5.30 Revised....**46342**
Corrected **48871**
5.40 Revised....**46342**
15 Effective date confirmed **67632**
15.3 Revised....**46342**
18 Effective date confirmed **67632**
18.6 (a)(1) revised....**46342**
19 Effective date confirmed **67632**
19.3 Heading and (a) revised....**46342**
20 Effective date confirmed **67632**
20.3 Heading and (a) revised....**46343**
22 Effective date confirmed **67632**
22.4 Heading and (a) revised....**46343**
(a) correctly amended....**48872**
23 Effective date confirmed **67632**
23.3 Heading and (a) revised....**46343**
27 Effective date confirmed **67632**
27.4 Heading and (a)(1) revised **46343**
27.9 Amended....**46343**
28 Effective date confirmed **67632**
28.10 (c) amended....**46343**
33 Effective date confirmed **67632**
33.3 Revised....**46343**
Corrected **48872**
33.6 Heading and (a)(1) revised **46343**
35 Effective date confirmed **67632**
35.6 Heading and (a)(1) revised **46344**
36 Effective date confirmed **67632**
36.6 Heading and (a)(1) revised **46344**
48 Technical correction 3613, 15028
48.2 (a)(1) introductory text and (i) revised; (b)(4) added....**77727**
48.3 (a)(1) introductory text revised; (o) added....**77727**
(a) introductory text revised; (p) added....12268
48.5 (b)(2) and (5) revised; (e) added 12268
48.6 (b)(5) and (12) revised; (f) added 12268
48.8 (d) revised....**77727**
(b)(8) revised....12269
48.11 (a)(4) revised....12269
48.22 (a)(1) introductory text and (i) revised; (b)(4) added....**77727**
48.23 (a)(1) introductory text revised; (o) added....**77727**
48.28 (d) revised....**77728**
50 Authority citation revised 12269
Technical correction 15028
50.10 Revised....12269
57.5060 (b) revised **55019**
75 Technical correction 15028
75.350 (b)(7) removed 12269
75.380 (d)(7) added; (n) removed 12269
75.381 (c)(5) added....12269
75.383 (c) removed 12269
75.901 (b) added....**77736**
75.900—75.907 (Subpart J) Appendix A added....**77737**
75.1714–2 (f) and (g)(2) revised 12270
75.1714–4 Added 12270
75.1714–5 Added 12271
75.1502 (a) and (c) revised; (d) added 12269

NOTE: **Boldface page numbers indicate 2005 changes.**

CHANGES JULY 1, 2005 THROUGH MARCH 31, 2006

TITLE 30

Chapter II—Minerals Management Service, Department of the Interior (Parts 200—299)

204 Policy statement.....**72381**
216.53 (e) and (f) added.....**56852**
218.50 (d) and (e) added.....**56853**
250 Authority citation revised.....**49875**
250.102 (b) table amended.....**51500**
Regulation at 70 FR 51500 eff. date delayed.....**56853**
250.105 Amended.....**41573, 51500**
Regulation at 70 FR 51500 eff. date delayed.....**56853**
250.125 Undesignated center heading and section added.....**49875**
Regulation at 70 FR 49875 eff. date delayed.....**56119**
250.143 (d) added.....**49876**
Regulation at 70 FR 49876 eff. date delayed.....**56119**
250.171 Revised.....**49876**
Regulation at 70 FR 49876 eff. date delayed.....**56119**
250.175 (c) added.....**74663**
250.196 (b)(1) removed; (b)(2) through (10) redesignated as (b)(1) through (9); heading, introductory text, (b) introductory text and new (9) revised.....16039
250.198 (e) table amended.....**41573**
250.199 (e) table amended.....**41574, 51500**
Regulation at 70 FR 51500 eff. date delayed.....**56853**
250.200—250.299 (Subpart B) Revised.....**51501**
Regulation at 70 FR 51501 eff. date delayed.....**56853**
250.235 Second (a) correctly designated as (c).....12438
250.303 (b)(2) and (d) amended.....**51518**
Regulation at 70 FR 51518 eff. date delayed.....**56853**
250.304 (a)(6) and (b) amended.....**51519**
Regulation at 70 FR 51519 eff. date delayed.....**56853**
250.601 Amended.....11313
250.615 (e) revised.....11313
250.616 (d) and (e) redesignated as (f) and (g); new (d) and (e) added; (a) and new (f) revised.....11313
250.800 Existing text designated as (a); (b) added.....**41574**
250.803 (a) revised; (b)(2)(iii) added.....**41575**
250.900—250.921 (Subpart I) Revised.....**41575**
250.1002 (b)(4) and (5) added.....**41583**
250.1007 (a)(4) revised.....**41583**
250.1015 (a) revised.....**49876**
Regulation at 70 FR 49876 eff. date delayed.....**56119**
(e) added.....**61893**
250.1018 (b) revised.....**49876**
Regulation at 70 FR 49876 eff. date delayed.....**56119**
(c) added.....**61893**
250.1101 (f) added.....**49876**
Regulation at 70 FR 49876 eff. date delayed.....**56119**
250.1106 (d) added.....**49876**
Regulation at 70 FR 49876 eff. date delayed.....**56119**
250.1303 (d) added.....**49876**
Regulation at 70 FR 49876 eff. date delayed.....**56119**
250.1605 (d) amended.....**51519**
Regulation at 70 FR 51519 eff. date delayed.....**56853**
251.14 (b) introductory text and (1) table revised; (b)(3) added.....16039
256 Authority citation revised.....**49876**
256.63 Added.....**49876**
Regulation at 70 FR 49876 eff. date delayed.....**56119**
256.64 (a)(8) revised.....**49877**
Regulation at 70 FR 49877 eff. date delayed.....**56119**
(a)(9) added.....**61893**
282.28 (a) amended.....**51519**
Regulation at 70 FR 51519 eff. date delayed.....**56853**

Chapter VII—Office of Surface Mining Reclamation and Enforcement, Department of the Interior (Parts 700—999)

723 Authority citation revised.....**70700**
723.14 Table amended.....**70700**
723.15 (b) amended.....**70700**
724 Authority citation revised.....**70701**
724.14 (b) amended.....**70701**
732.17 (f)(2), (h)(1), (8), (9), (12) and (13) revised; (h)(2)(iv) amended; (h)(2)(v) removed.....**61206**
845 Authority citation revised.....**70701**
845.14 Table revised.....**70701**

NOTE: **Boldface page numbers indicate 2005 changes.**

CHANGES JULY 1, 2005 THROUGH MARCH 31, 2006

845.15 (b) amended **70701**
846 Authority citation revised **70701**
846.14 (b) amended **70701**
902.15 Table amended **71394**
902.16 (a)(2) through (13), (16), (17) and (b) removed **71394**
913.15 Table amended **71400**
915.15 Table amended 5007
915.16 Heading revised; text removed 5008
925.17 Removed 5552
925.18 Removed 5552
925.19 Removed 5552
934.15 Table amended **71242**
936.15 Table amended 15033
938 Clarification **52916**
943.15 Table amended 8460
946.15 Table amended 1494
948.12 (g) removed; (i) added 10790
948.15 Table amended **77324**
Table amended 10790
948.18 (a), (sss), (wwww), (fffff), (jjjjj), (kkkkk), (lllll), (ooooo), (ppppp) and (rrrrr) removed 10790
950.35 Table amended 14645
950.36 Section heading revised; text removed 14645

Proposed Rules:

5 ..... **46345, 48925**
7 15358
15 ..... **46345, 48925**
18 ..... **46345, 48925**
..... 15359
19 ..... **46345, 48925**
20 ..... **46345, 48925**
22 ..... **46345, 48925**
23 ..... **46345, 48925**
27 ..... **46345, 48925**
28 ..... **46345, 48925**
33 ..... **46345, 48925**
35 ..... **46345, 48925**
36 ..... **46345, 48925**
46 ..... **57808**
48 ..... **57808**
49 ..... 4224, 9299
50 ..... **57808**
56 ..... **43950, 57808**
57 ..... **43950, 53280, 55018, 57808**
..... 4331
71 ..... **43950**
75 ..... **57808**
..... 15359
77 ..... **57808**
203 ..... 11557, 11559
205 ..... **71421**
206 7453
250 ..... **61589, 69118**
251 ..... **69118**
280 ..... **69118**
285 ..... **77345**
350 ..... **52953**
906 ..... **54490**
915 ..... **60478**
925 ..... **48925, 71425**
926 ..... **71428**
..... 7475, 15090
931 7477
934 ..... **38639**
935 7480
936 ..... **60481, 77348**
943 ..... **51689, 71441**
944 7489
948 ..... **50244, 67654**
950 ..... **71444**
..... 7492

TITLE 31—MONEY AND FINANCE: TREASURY

Chapter I—Monetary Offices, Department of the Treasury (Parts 51—199)

10.53 Reinstated; CFR correction 13018
29 Authority citation revised **60004**
29.101 (a) and (c) revised; (e) added **60004**
29.103 (a) amended **60004**
29.201 Revised **60005**
29.401 (a)(2) and (3) revised; (c) added **60005**
29.402 Amended **60005**
29.501 (e) added **60005**
103 Authority citation revised **66760**
Authority citation revised 13267
103.16 Added **66767**
103.120 (b) and (c)(1) amended 512
103.137 Added **66760**
103.175 Revised 512
103.176 Added 514
(e)(1) revised 16041
103.178 Added 515
(e)(1) revised 16041
103.181 Removed 515
103.182 Removed 515
103.183 Removed 515
103.188 Added 13267

NOTE: **Boldface page numbers indicate 2005 changes.**

CHANGES JULY 1, 2005 THROUGH MARCH 31, 2006

TITLE 31

Chapter II—Fiscal Service, Department of the Treasury (Parts 200—399)

210.2 (d) revised; interim **67366**
210.3 (b) revised **67367**
210.6 Introductory text, (g), (h)(1), (2) and (i) amended; interim **67367**
210.8 (b) introductory text amended **67367**
215 Authority citation revised 2150
Authority citation correctly revised 5737
215.1 Revised 2150
215.2 (h)(2)(i), (l) and (m) revised 2150
215.3 Revised 2150
215.4 Revised 2150
215.5 Removed; new 215.5 redesignated from 215.6 and amended 2150
215.6—215.12 (Subpart C) Heading revised 2150
215.6 Redesignated as 215.5; redesignated from 215.7 2150
215.7 Redesignated as 215.6; redesignated from 215.8 2150
215.8 Redesignated as 215.7; redesignated from 215.9 2150
215.9 Redesignated as 215.8; redesignated from 215.10 2150
215.10 Redesignated as 215.9; redesignated from 215.11 2150
215.11 Redesignated as 215.10; redesignated from 215.12 2150
215.12 Redesignated as 215.11; redesignated from 215.13 2150
215.13 Redesignated as 215.12 2150
306.2 (u) added **57429**
306.65 Revised **57429**
306.66 Removed **57429**
306.67 Removed **57429**
315.2 (r) added **57430**
315.71 Revised **57430**
353.2 (n) added **57430**
353.71 Revised **57430**
356 Nomenclature changes **57439**
356.2 Amended **57439**
356.4 Introductory text and (b) revised; (c) added **57439**
356.5 Introductory text revised **57439**
356.11 (a)(1) amended; (c) revised; (d) added **57440**
356.12 (b)(1) and (c)(3) revised **57440**
356.17 (b) and (c) redesignated as (c) and (d); new (b) added; new (c) and (d) revised **57440**
(d)(1) and (2) correctly added **71401**
356.22 (a) revised **57440**
356.25 (c) redesignated as (d); new (c) added; (a), (b) and new (d) revised **57440**
356.30 (c)(2) redesignated as (c)(3); new (c)(2) added; new (c)(3) revised **57441**
357 Heading revised; nomenclature changes **57431**
Nomenclature changes **57441**
357.0 (c) revised **57431**
(a) revised **57441**
357.2 Amended **57431, 57441**
357.22 (a) introductory text and (1) amended; (a)(3) revised **57441**
357.28 (c) revised **57431**
360.2 (n) added **57432**
360.70 Introductory text amended **57432**
360.71 Revised **57432**
363 Heading revised; nomenclature changes **57433**
Nomenclature changes **57442**
363.3 Removed **57442**
363.4 Revised **57442**
363.5 (a) and (b) redesignated as (b) and (c); new (a) added; new (c) revised **57442**
363.6 Amended **57433, 57442**
363.9 Transferred to Subpart B; text added **57433**
363.10 Transferred to Subpart B; redesignated from 363.15 ..... **57433**
Heading and (a)(2) revised; (b)(1) amended **57442**
363.11 Transferred to Subpart B; redesignated from 363.16 ..... **57433**
363.12 Transferred to Subpart B; text added **57433**
363.13 Transferred to Subpart B **57433**
Redesignated from 363.17 ..... **57434**
363.14 Transferred to Subpart B **57433**
Redesignated from 363.18 ..... **57434**
363.15—363.49 (Subpart B) Heading revised **57433**
363.15 Redesignated as 363.10 ..... **57433**
Redesignated from 363.19 ..... **57434**
363.16 Redesignated as 363.11 ..... **57433**
Redesignated from 363.20 ..... **57434**

NOTE: **Boldface page numbers indicate 2005 changes.**

CHANGES JULY 1, 2005 THROUGH MARCH 31, 2006

363.17 Redesignated as 363.13; redesignated from 363.21 ..... **57434**
363.18 Redesignated as 363.14; redesignated from 363.22 ..... **57434**
363.19 Redesignated as 363.15; redesignated from 363.23 ..... **57434**
363.20 Redesignated as 363.16; new 363.20 added **57434**
363.21 Redesignated as 363.17; redesignated from 363.24 ..... **57434**
Heading and (a) through (e) revised **57442**
363.22 Redesignated as 363.18; new 363.22 added **57434**
(c) revised **57443**
363.23 Redesignated as 363.19; new 363.23 added **57434**
363.24 Redesignated as 363.21; new 363.24 added **57434**
363.26 (a) revised; (c) added **57443**
363.27 (a) through (f) redesignated as (b) through (g); new (a) added; new (e)(2) amended; new (e)(3), (4), (6) and (7) revised **57443**
363.28 Added **57434**
363.29 Added **57434**
363.36 Revised **57443**
363.37 Revised **57443**
363.38 Revised **57443**
363.40 Revised **57443**
363.42 Amended **57435**
363.43 (a)(4)(i) revised **57435**
363.44 Added **57435**
(a)(1) revised **57443**
363.45 Added **57435**
363.46 Added **57435**
363.47 Added **57436**
363.51 Removed **57436**
363.54 Heading revised **57436**
363.55 (a) revised **57436**
363.65—363.69 Undesignated center heading removed **57437**
363.65 Removed **57437**
363.66 Removed **57437**
363.67 Removed **57437**
363.68 Removed **57437**
363.69 Removed **57437**
363.80 Removed **57444**
363.81 Removed **57444**
363.82 Redesignated as 363.101 ..... **57444**
363.83 Heading revised **57437**
363.90 Undesignated center heading and section removed **57437**
363.95 Heading and introductory text revised **57437**
363.97 Heading revised **57437**
363.100 Added **57444**
363.101 Redesignated from 363.82 and revised **57444**
363.105—363.107 Undesignated center heading removed **57437**
363.105 Removed **57437**
363.106 Removed **57437**
363.107 Removed **57437**
363.110—363.119 Undesignated center heading removed **57437**
363.110 Removed **57437**
363.111 Removed **57437**
363.112 Removed **57437**
363.113 Removed **57437**
363.114 Removed **57437**
363.115 Removed **57437**
363.116 Removed **57437**
363.117 Removed **57437**
363.118 Removed **57437**
363.119 Removed **57437**
363.125 Heading revised **57437**
363.138 (c) revised **57444**
363.142 Revised **57444**
363.146 Removed; redesignated from 363.150 ..... **57437**
363.147 Removed **57437**
363.148 Removed **57437**
363.149 Removed **57437**
363.150 Redesignated as 363.146 ..... **57437**
363.151 Removed **57437**
363.152 Removed **57437**
363.160 (a)(4) revised **57437**
363.165 (b) amended **57437**
363.166 (b)(1) and (2) amended **57437**
363.172 Removed **57437**
363.173 Removed **57437**
363.174 Removed **57437**
363.175—363.177 (Subpart F) Redesignated as Subpart H **57444**
363.175 Removed **57437**
363.177 Removed **57437**
363.178 Removed **57437**
363.200—363.249 (Subpart F) Added **57444**
363.200 Redesignated as 363.250 ..... **57444**
363.201 Redesignated as 363.251 ..... **57444**
363.202 Redesignated as 363.252 ..... **57444**
363.250 Redesignated from 363.200 ..... **57444**
363.251 Redesignated from 363.201 ..... **57444**
363.252 Redesignated from 363.202 ..... **57444**

NOTE: **Boldface page numbers indicate 2005 changes.**

CHANGES JULY 1, 2005 THROUGH MARCH 31, 2006

TITLE 31

Chapter V—Office of Foreign Assets Control, Department of the Treasury (Parts 500—599)

501 Appendix A added; interim 1974
537 Revised; interim **48241**
500—599 (Chapter V) Note 6 to Appendices revised **38256**
550 Removed 16043
575.535 Added **54259**
Appendix A revised **38257**
590 Removed 16043
591 Removed 16043

Proposed Rules:

1 ....**71245, 72739**
10 ....6421, 14428
103 ....**55217**
.... 516, 12308, 14129
501 1994

TITLE 32—NATIONAL DEFENSE

Chapter I—Office of the Secretary of Defense (Parts 1—399)

21.565 Added **49462**
21 Appendix A revised **49463**
22.100 (b)(1) amended; (b)(2) and (3) redesignated as (b)(3) and (4); new (b)(2) added **49464**
22.220 (a)(1) amended **49464**
22.315 (a) revised **49464**
22.405 (a) amended **49464**
22.420 (b)(1) Footnote 2 redesignated as Footnote 5; new (b)(1) Footnote 5 and (c)(1) revised **49464**
22.505 (a) Footnotes 3 and 4 redesignated as Footnotes 6 and 7 and revised **49464**
22.510 (b) Footnote 5 redesignated as Footnote 8; new (b) Footnote 8, (a)(2)(ii)(A), (B) and (C) revised **49464**
22.520 Revised **49465**
22.605 (b) amended; (c)(2) Footnote 6 redesignated as Footnote 9 and revised **49466**
22.710 Footnotes 7, 8, and 9 redesignated as Footnotes 10, 11 and 12; introductory text and new Footnotes 10, 11 and 12 revised **49466**
22.715 (a)(3) and (4) revised **49466**
22.810 (c)(3)(i) Footnote 10 redesignated as Footnote 15 and revised **49467**
22 Appendix A revised **49468**
Appendix B revised **49469**
25.425 (c) and (d) revised; (e) added **49477**
32.2 Introductory text amended **49477**
32 Appendix A amended **49477**
33.26 (b) amended **49477**
33.35 Amended **49477**
34.16 (a) amended **49477**
34 Appendix A amended **49477**
37.130 (b)(1) revised; (b)(2) redesignated as (b)(3); new (b)(2) added **49477**
37 Appendix D revised **49477**
Appendix E revised **49478**
59 Removed 12291
62b Removed 12291
73 Removed 12291
146 Removed 9452
153 Revised 8947
158 Removed 12291
174 Revised 9919
175 Removed 9927
176.20 (b) amended 9927
179 Added **58028**
190 Removed 12291
199.2 (b) amended **61377**
199.4 (b)(3)(xiv), (f)(8)(i) and (ii)(A) amended; (e)(12) removed; (e)(21)(i)(D), (ii)(I), (g)(7) and (8) revised **61377**
199.6 (a)(8)(i)(B) and (b)(4)(xv)(F)(*1*) revised; (b)(4)(vi)(K) note added **61378**
199.13 (a)(2)(iii), (c)(2)(i)(A)(*2*) and (3)(ii)(E)(*2*) revised; (a)(2)(iv) and (i) added; interim **55252**
(g)(2)(ii) revised 1696
199.14 (a)(4), (5)(ii), (iii), (j)(1)(i)(B), (D), (ii)(B), (C), (iii) introductory text, (D), (iv)(B)(*2*), (C), (*1*), (*2*), (D) introductory text, (*2*)(*i*), (*ii*), (*3*), (E) introductory text, (*2*), (v)(A), (B), (C) introductory text, (vi)(A), (B) introductory text, (*1*), (*2*), (vii)(A), (viii) introductory text, (A) through (D) and (l)(2) amended; (a)(5) introductory text, (i), (iv), (h) introductory

NOTE: **Boldface page numbers indicate 2005 changes.**

CHANGES JULY 1, 2005 THROUGH MARCH 31, 2006

text, (1), (3) and (5) revised; (a)(5)(v) through (xii) added **61378**
216 Removed 12291
221 Removed 12291
224 Removed 12291
229 Removed 12291
238 Removed 12291
248 Removed 12291
252 Removed 12291
258 Removed 12291
261 Removed 12291
271 Removed 12291
272 Revised **55726**
285 Revised **73379**
310.1 Revised **70490**
310.3 (a) revised **70490**
310.4 Amended **70490**
310.5 Introductory text removed; (a) and (g) revised; (j) added **70490**
310.6 (a)(4), (b), (c) introductory text, (3), (d) introductory text and (5) revised; (a)(5) added **70490**
310.9 Second (c) redesignated as (d); (a)(1), (b)(1), (c)(1), new (d)(2)(vi) and (x) revised **70490**
321.13 (h) added **38009**
336 Removed 12291
343 Removed 9452
345 Removed 12291
346 Removed **72917**
347 Removed 12291
371 Removed 12291
378 Removed 12291
388 Removed 12291
392 Removed 4818

Chapter V—Department of the Army (Parts 400—699)

504 Revised **60723**
505.5 (e)(20) added **49487**
518 Revised 9222
581.3 (g)(4)(1) and (ii) revised **67368**
631 Revised **60729**

Chapter VI—Department of the Navy (Parts 700—799)

706.2 Table One amended **46759, 46762**
Table Two amended **46763**
Table Two amended 9927
Table Three amended **46759, 46767**
Table Four amended ..... **46760, 46761, 46763—46767, 52302**
Table Four amended ..... 9928, 15565—15568
Table Five amended **46760, 46764, 46766, 46767**
Table Five amended ..... 15565—15568

Chapter VII—Department of the Air Force (Parts 800—1099)

806b Appendix D amended **46405**

Proposed Rules:

153 ..... **75998**
..... 3254
174 ..... **46116**
175 ..... **46116**
176 ..... **46116**
199 ..... **51692**
204 4332
235 ..... **75091**
275 5631
285 ..... **40249**
310 ..... **53135**
317 ..... **66314**
504 ..... **42012**
505 ..... **61589**
578 ..... **66602**
581 ..... **44536**
631 ..... **41641**
635 ..... **73181**
2004 4541

TITLE 33—NAVIGATION AND NAVIGABLE WATERS

Chapter I—Coast Guard, Department of Homeland Security (Parts 1—199)

1—199 (Ch. I) Nomenclature changes **75734**
100 Temporary regulations list **45531**
Temporary regulations list 8211
100.35–T05–005 Added (temporary) **52307**
100.35–T05–066 Added (temporary) **39658**
100.35-T05-072 Added (temporary) **48476**
100.35–T05–073 Added (temporary) **40884**
(a) revised; (c)(3) amended; (c)(4) removed; (c)(5) redesignated as new (c)(4) (temporary) **46407**

NOTE: **Boldface page numbers indicate 2005 changes.**

CHANGES JULY 1, 2005 THROUGH MARCH 31, 2006

TITLE 33 Chapter I—Con.

100.35–T05–074 Added (temporary) **39656**
100.35–T05–075 Added (temporary) **56371**
100.35–T05–076 Added (temporary) **56369**
100.35–T05–078 Added (temporary) **43052**
100.35–T05–090 Added (temporary) **48479**
100.35–T05–091 Added (temporary) **48481**
100.35–T05–097 Added (temporary) **56373**
100.35–T05–098 Added (temporary) **61034**
100.35–T05–105 Added (temporary) **57150**
100.35–T05–107 Added (temporary) **57148**
100.35–T05–130 Added (temporary) 12134
100.35T–07–020 Added (temporary) 15035
100.35T–07–116 Added (temporary) **68335**
100.35–T11–028 Added (temporary) **38012**
100.35–T11–037 Added (temporary) **52305**
100.114 (a) table amended **43764**
100.511 Implementation (temporary) **69279**
100.513 Implementation (temporary) **54478**
100.527 Implementation (temporary) 12135
100.534 Added **61036**
100.1301 Implementation (temporary) **44470**
100.1307 Added **58056**
104.105 (a)(12) removed; (a)(9) reinstated and revised; interim **74669**
104.115 (d) removed; interim **74669**
104.410 (g) removed; interim **74669**
105.115 (c) removed; interim **74669**
105.410 (g) removed; interim **74669**
110.100 (c) through (f) added 15036
110.157 (b)(11) added **40886**
110.214 (b)(6) revised 3002
(b)(2) and (5) revised 15037
117 Temporary drawbridge operations regulations **38593, 40887, 43766, 44852, 45534, 45535, 45536, 50972, 52307, 53070, 54637, 56373, 58056, 58057, 58059, 61738, 62064, 66258, 66260, 69439, 70491, 73380, 75939**
Temporary drawbridge operations regulations 2151, 3763, 6207, 6975, 6976, 12135, 13267, 16043, 16235
Comment disposition 2151
Temporary regulations list 8211
117.207 (a) suspended; (c) added (temporary) 1496
117.209 (b) revised **75939**
117.272 Revised 14806
117.291 (b) revised **43766**
117.301 Suspended (temporary) **48274**
117.353 (c) added **50974**
117.465 (a) revised **76691**
117.561 (b) and (c) revised **38595**
117.597 Suspended (temporary) **58061**
117.618 (b) suspended; (d) added (temporary) **62256**
117.671 (c) and (d) added (temporary) **67370**
117.723 (c) revised **58059**
117.733 (b) suspended; (l) added (temporary) 10435
Eff. date corrected 14804
117.739 (h) suspended; (u) added (temporary) **58310**
117.795 (b) suspended; (d) added (temporary) 12623
117.821 (a)(5) revised 5010
117.823 Redesignated as 117.824; new 117.823 added 5010
117.824 Redesignated from 117.823 5010
117.829 (a)(4) added 5010
117.843 (a)(3) and (4) suspended; (a)(5) added (temporary) **55728**
117.897 Revised **73939**
117.949 Suspended (temporary) **66259**
117.997 (g)(2), (3) and (4) revised; interim **48639**
117.1007 (c)(1) and (2) revised; (c)(3) and (4) removed **68337**
117.1087 (a) and (b) revised **59657**
117.1101 Revised **61381**
117.T302 Added (temporary) **48274**
117.T394 Added (temporary) **49878**
117.T398 Added (temporary) **67370**
117.T399 Added (temporary) 5171
117.T408 Added (temporary) **67370**
117.T536 Revised (temporary) **52919**
117.T602 Added (temporary) **58061**
117.T948 Added (temporary) **66259**
147.839 Added **43768**

NOTE: **Boldface page numbers indicate 2005 changes.**

CHANGES JULY 1, 2005 THROUGH MARCH 31, 2006

147.841 Added **43772**
147.843 Added **43770**
151.01—151.79 (Subpart A) Authority citation revised **74675**
151.05 Amended **74675**
151.15 Revised **74675**
151.45 Removed **74675**
153 Authority citation revised **74675**
153.203 Amended **74675**
155.200 Suspended in part 8–19–06 to 7–21–08 ..... **41617**
155.490 Suspended 8–19–06 to 7–21–08 ..... **41617**
156.120 (ee) suspended 8–19–06 to 7–21–08 ..... **41617**
160 Authority citation revised **74669**
160.202 (b) revised; interim **74669**
160.204 Amended; interim **74669**
160.210 (e) removed; (a) reinstated and revised; interim **74669**
165 Temporary regulations list **45531**
Temporary regulations list 8211
165.151 (a)(10), (b) and (c) revised; (a)(18) through (26) added **43764**
165.160 (a)(2) and (b) suspended (temporary) **42495**
165.162 (c) suspended; (d) added (temporary) **53564**
165.555 Added **40887**
165.709 Added **43282**
165.809 (a), (b)(1) and (2) revised **39178**
165.923 Added **76694**
165.1122 Added **70495**
165.1190 Revised **48874**
165.1195 Added **49492**
165.1197 Added 12138
165.1319 Implementation (temporary) **44470**
165.1321 (c)(3) correctly amended **45537**
Implementation (temporary) **65838**
165.1407 Revised **75040**
165.1408 Added **75040**
165.1409 Added **75041**
165.1410 Added **75041**
165.1710 Added 2154
165.T01–007 Added (temporary) 10438
165.T01–072 Added (temporary) **42495**
165.T01–085 Added (temporary) **55541**
165.T01-106 Added (temporary) **74679**
165.T05–009 Added (temporary) 5790
165.T05–053 Added (temporary) **38015**
165.T05–101 Added (temporary) **49489**
165.T05–113 Added (temporary) **54480**
165.T05–122 Added (temporary) **57152**
165.T05–123 Added (temporary) **69281**
165.T07-003 Added (temporary) 3006
165.T07-029 Added (temporary) 9930
165.T07–034 Added (temporary) 14383
165.T07-079 Added (temporary) **39925**
165.T07–092 Added (temporary) **42491**
165.T07-120 Added (temporary) **61741**
165.T07-143 Added (temporary) 3008
165.T07–153 Added (temporary) **70493**
165.T07-154 Added (temporary) **70732**
165.T07-163 Added (temporary) 3004
165.T07-166 Added (temporary) 11507
165.T08–153 Added (temporary) **53072**
165.T08–999 Added; interim **55254**
165.T09–001 Added (temporary) 4822
165.T09–002 Added (temporary) 6978
165.T09–027 Added (temporary) **38016**
(a) and (b) revised **40889**
165.T09–100 Added (temporary) **43779**
165.T09–101 Added (temporary) **43777**
165.T09-102 Added (temporary) **46410**
165.T09–108 Added (temporary) **51266**
165.T09–115 Added (temporary) **50978**
165.T09–118 Added (temporary) **51264**
165.T09-123 Added (temporary) **54840**
165.T09-126 Added (temporary) **55535**
165.T09.135 Added (temporary) **74204**
165.T09-142 Added (temporary) 4490
165.T11-039 Added (temporary) **55538**
165.T11-056 Added (temporary) 541
165.T11–070 Added (temporary) 15040
165.T11–073 Added 14647
165.T13-05-017 Added (temporary) **58610**
165.T13–001 Added (temporary) 4044
Regulation at 71 FR 4044 eff. date corrected 5172
165.T13–004 Added (temporary) 14381
165.T13-008 Added (temporary) **41344**
165.T13-009 Added (temporary) **41346**
(a)(1)(ii) and (2)(ii) revised (temporary) **52310**
Technical correction **54447**
165.T13–010 Added (temporary) **42493**
165.T13–011 Added (temporary) **43637**
165.T13–013 Added (temporary) **45539**
Revised (temporary) **50976**
165.T13–014 Added (temporary) **48276**
165.T14–132 Added (temporary) 4820
165.T17–003 Added (temporary) **43775**
165.T17-010 Added (temporary) **70733**
165.T17–021 Added (temporary) **60007**
165.T17–022 Added (temporary) 2888
165.T17–023 Added (temporary) 5012

NOTE: **Boldface page numbers indicate 2005 changes.**

CHANGES JULY 1, 2005 THROUGH MARCH 31, 2006

TITLE 33 Chapter I—Con.

165.T17-124 Added (temporary).....8215
165.T017-140 Added (temporary) **65837**
168 Authority citation revised.....**55730**
168.50 (b)(2) removed.....**55730**

Chapter II—Corps of Engineers, Department of the Army (Parts 200—399)

334.475 Added **43780**
334.515 Added **67371**
334.560 (a) and (b)(2) revised **67371**
334.580 (b) revised **67371**
334.610 (a)(6) revised.....**67371**
334.635 Added **67371**
334.760 Revised **67372**
334.775 Revised **67372**
334.778 (b) revised **67372**
334.780 (b) revised **67372**

Chapter IV—Saint Lawrence Seaway Development Corporation, Department of Transportation (Parts 400—499)

401.16 (b) revised.....5606
401.17 (b) revised.....5606
401.24 Revised.....5606
401.26 (b) revised.....5606
401.30 (e)(2) revised 5606
401.74 (a) and (g) revised.....5607
401.81 (a) revised.....5607
402.3 (k) through (n) redesignated as (m) through (p) and revised; new (k) and (l) added 14807
402.4 (d), (e) and (f) added 14807
402.8 Revised.....14807

Proposed Rules:

1—199 (Ch. I).....5204
100.....**39697, 43345, 43347, 47160, 48505, 50997, 52052, 52054, 52338, 72964** 6713, 6715, 14132, 14428, 15095
110.....**45607** 3025
117.....**41648, 42017, 43812, 46441, 48088, 48091, 48354, 48929, 49900, 52340, 52343, 53328, 53604, 56878, 57524, 70563, 72419, 72967, 75765, 75767** 2176, 4852, 5030, 5033, 9050, 9300, 11172
155 .....**67066, 74259**
157 .....**67066, 74259**
161.....15649
165.....**40944, 43815, 55607, 58646, 62261, 69128, 70052** 3027, 3442, 9744, 9984, 12654, 14432, 14434, 15365, 15649, 16070
167.....**38061**
207.....**61401** 3446
325.....15520
332.....15520
401.....**75769**
402 7701

TITLE 34—EDUCATION

Subtitle A—Office of the Secretary, Department of Education (Parts 1—99)

75.500 Existing text designated as (a); new (a) amended; (b) added 15002
76.500 Existing text designated as (a); new (a) amended; (b) added 15002

Subtitle B—Regulations of the Offices of the Department of Education

Chapter I—Office for Civil Rights, Department of Education (Parts 100—199)

108 Added.....15002

Chapter II—Office of Elementary and Secondary Education, Department of Education (Parts 200—299)

226 Added.....**75909**
230 Added; eff. 9-15-05.....**38021**

Chapter VI—Office of Postsecondary Education, Department of Education (Parts 600—699)

668 Policy statement.....**61037**
673 Policy statement.....**67373**
674 Policy statement **61037, 67373**
675 Policy statement.....**67373**
676 Policy statement.....**67373**
682 Policy statement.....**61037**
685 Policy statement.....**61037**

Proposed Rules:

226.....**50257**
200.....**74624**

NOTE: **Boldface page numbers indicate 2005 changes.**

CHANGES JULY 1, 2005 THROUGH MARCH 31, 2006

300 ..... **74624**

TITLE 35—PANAMA CANAL

No amendments to 35 CFR have been published in the FEDERAL REGISTER since June 30, 2005.

TITLE 36—PARKS, FORESTS, AND PUBLIC PROPERTY

Chapter I—National Park Service, Department of the Interior (Parts 1—199)

7.20 (d) added **38767**
7.32 (d) added **61905**

Chapter II—Forest Service, Department of Agriculture (Parts 200—299)

212 Heading revised; authority citation removed; Subpart A designated **68287**
212.1—212.21 (Subpart A) Designated; authority citation added **68287**
212.1 Amended **68287**
212.2 (a) revised; (b) redesignated as (d); new (b) and (c) added **68288**
212.5 (a)(1), (2)(ii), (c) introductory text heading and (d) introductory text heading revised **68288**
212.7 Heading and (a) revised **68288**
212.10 (d) revised **68288**
212.20 Removed **68288**
212.50—212.57 (Subpart B) Added **68288**
212.80—212.81 (Subpart C) Added **68290**
219.14 (d)(1) revised 10838
223.8 (a) revised; interim 525
223.41 Revised 523
Correctly revised 11510
223.52 (b)(2) revised 3411
223.63 Revised 523
Correctly revised 11510
223.82 (b) introductory text revised 523
(b) introductory text correctly revised 11510
223.83 (a)(16) and (17) revised 523
(a)(16) and (17)(i) correctly revised 11510
223.84 Heading revised 523
Heading correctly revised 11510
242 Seasonal adjustments **46768, 50978**
242.3 Revised **76407**
242.24 (a)(2) and (3) revised 15573
242.27 Added; eff. 4-1-06 through 3-31-07 15577
242.28 Added; eff. 4-1-06 through 3-31-07 15577
251 Authority citation revised **70498**
251.50—251.65 (Subpart B) Authority citation revised **68290**
Authority citation revised 8913
251.51 Amended **68290**
Amended 8913
251.53 (k) revised **70498**
251.58 Added 8913
261.2 Amended **68290, 70498**
261.13 Redesignated as 261.15; new 261.13 added **68291**
261.14 Redesignated as 261.16; new 261.14 added **68291**
261.15 Redesignated as 261.17; new 261.15 redesignated from 261.13 ..... **68291**
Revised **70498**
261.16 Redesignated as 261.18; new 261.16 redesignated from 261.14 ..... **68291**
261.17 Redesignated as 261.19; new 261.17 redesignated from 261.15 ..... **68291**
261.18 Redesignated as 261.20; new 261.18 redesignated from 261.16 ..... **68291**
261.19 Redesignated as 261.21; new 261.19 redesignated from 261.17 ..... **68291**
261.20 Redesignated as 261.22; new 261.20 redesignated from 261.18 ..... **68291**
261.21 Redesignated as 261.23; new 261.21 redesignated from 261.19 ..... **68291**
261.22 Redesignated from 261.20 ..... **68291**
261.23 Redesignated from 261.21 ..... **68291**
261.55 Introductory text revised **68291**
291 Removed **70498**
295 Removed **68291**

NOTE: **Boldface page numbers indicate 2005 changes.**

CHANGES JULY 1, 2005 THROUGH MARCH 31, 2006

TITLE 36

Chapter X—Presidio Trust (Parts 1000—1099)

Chapter X Regulation at 63 FR 35697 confirmed....10610
1002.21 (a) revised....10610
1002.22 (a)(2) revised....10610
1002.50 (a) revised....10610
1002.51 (a) revised....10610
1011 Added....**73588**
1011.5 (e) corrected....2109

Chapter XI—Architectural and Transportation Barriers Compliance Board (Parts 1100—1199)

1190 Policy statement....**70734**
1191 Appendix B correctly amended....**45284**
Appendix C correctly amended....**45291**
Appendix D correctly amended....**45298**
Appendix E correctly amended....**45308**
Policy statement....**70734**

Chapter XII—National Archives and Records Administration (Parts 1200—1299)

1228.222 (b) revised....**50986**
1228.224 (c) amended; (g) added....**50986**
1228.226 Amended....**50986**
1228.228 (a), (b), (d), (g)(1), (h)(1), (i) introductory text, (1), (2), (n)(1) and (4) revised....**50987**
1228.230 (a), (b), (e), (i), (l) and (s) revised....**50987**
1228.232 (b) introductory text and (c) revised....**50988**
1228.236 (a)(2) revised....**50988**
1228.240 (c) revised....**50988**
(c) and (d) correctly revised....**55730**
1228.242 (a)(2) and (3) revised....**50988**
1230.1 Introductory text amended; following undesignated paragraph, (a), (b) and (c) removed....**58978**
1234 Authority citation revised....8807
1234.24 (b)(2) revised; (b)(3) revised....8807
1234.32 (d) revised....8808
1260 Revised....14809

Proposed Rules:

1—199 (Ch. I)....8549
7....**77089**
....9488, 9495, 13792
13....10940
219....307
228....**43349, 50262**
....2656
242....**46795, 50999, 76010**
1011....**44870**
1200....9503
1206....8551
1260....**47161**

TITLE 37—PATENTS, TRADEMARKS, AND COPYRIGHTS

Chapter I—United States Patent and Trademark Office, Department of Commerce (Parts 1—199)

1.4 (d)(2) introductory text and (ii) revised....**56126**
1.11 (a) revised....**56126**
1.17 (i) revised....**54265**
(f) revised....**56126**
1.25 (c)(4) revised....**56127**
1.31 Revised....**56127**
1.32 (a) and (c)(3) revised....**56127**
1.33 (a) introductory text, (1), (b)(1) and (2) revised; (e) added....**56127**
1.34 Revised....**56127**
1.36 (a) revised....**56128**
1.52 (e)(5) revised....**54266**
(a)(5), (7) and (b)(7) removed; (a)(6) redesignated as (a)(5)....**56128**
1.71 (g) revised....**54266**
1.76 (b)(5) revised....**54266**
1.78 (a)(5)(iv) revised....**56128**
1.96 (c) introductory text revised....**54266**
1.104 (c)(4) revised....**54266**
1.109 Removed....**54266**
1.133 (a)(2) revised....**56128**
1.138 (c) revised; (d) added....12284
1.321 (c) and (d) revised....**54266**
1.510 (c) and (d) revised; interim....9262
1.915 (d) revised; interim....9262
1.919 (a) revised; interim....9262
2.6 (a)(1) revised....**38773**
2.22 Added....**38773**

NOTE: **Boldface page numbers indicate 2005 changes.**

CHANGES JULY 1, 2005 THROUGH MARCH 31, 2006

2.23 Revised....38773
2.53 (a) revised....38774
2.208 (c)(4) revised....56128
3.11 (c) revised....54267
3.28 Revised....56128
3.31 (a)(7)(i) revised....56128
3.73 (b)(1)(i) revised....56128
5 Authority citation revised....56129
5.11 (b) and (c) revised....56129
5.19 Revised....56129
7.25 (a) revised....38774
10.112 (a) revised....56129

Chapter II—Copyright Office, Library of Congress (Parts 200—299)

201 Policy statement....44049
201.4 (a)(1)(ii) amended....38022
201.11 (h) amended....38022
201.17 (k) amended....38022
(d)(2), (e)(12) and (g)(2)(ii) amended....58311
201.28 (i) amended....38022
202 Authority citation and heading revised; interim....61906
202.16 Added; interim....61906
251.22 (b) amended....38022
252 Removed....38023
253.5 (c)(1), (2) and (3) amended....72077
256.2 (a) introductory text, (1) through (4), (b) introductory text, (1) and (2) amended....58311
257 Removed....38023
258 Authority citation revised....39179
258.2 (b) amended....39179
258.3 Heading revised; (a) through (h) amended....39179
258.4 Added....39179
259 Removed....38023

Chapter IV—Assistant Secretary for Technology Policy, Department of Commerce (Parts 400—499)

404 Authority citation revised....11512
404.1 Revised....11512
404.3 (a) revised....11512
404.4 Revised....11512
404.5 (a), (b)(2) and (4) through (9) revised....11512
404.6 Revised....11513
404.7 Revised....11513
404.9 Removed....11514
404.10 Revised....11514
404.11 Revised....11514
404.12 Revised....11514
404.14 Revised....11514

Proposed Rules:

1....48, 61, 16072
2....2498, 15097
41....16072
201....41650, 57526
....9302, 15368
202....42286, 44878
256....41650
270....43364
300—399 (Ch. III)....53973

TITLE 38—PENSIONS, BONUSES, AND VETERANS' RELIEF

Chapter I—Department of Veterans Affairs (Parts 0—99)

3.1 Regulation at 69 FR 42880 confirmed....51590
3.5 (e) removed....72220
3.10 Added....72220
3.22 (b) revised....72220
3.40 (a) amended; (b) revised....8220
3.42 (a)(4) , (b) introductory text, (c)(1) introductory text, (2), (3), (4), (d) and (e) revised....8220
3.43 (a)(4), (b) introductory text, (c)(2), (3) and (4) revised....8221
3.405 Revised....8221
3.505 Revised....8221
3.1600 (a) and (b) introductory text revised....8222
4.27 Amended....75399
4.124a Amended....75399
9 Authority citation revised....75946
9.1 (f) amended; (k) through (q) added; interim....75946
9.20 Added; interim....75946
14.501 (f) revised....52015
17 Authority citation revised....71774
17.32 Heading and authority citation revised; (a) amended; (h) added....71774
17.33 (b) introductory text, (c)(1) introductory text, (ii), (2) introductory text, (iv), (3), (4) and (5) amended; (d)(1), (2) and (e) revised....67094
17.39 Revised....6680
17.108 Regulation at 70 FR 22596 confirmed....2464
20.1106 Revised....72221

NOTE: **Boldface page numbers indicate 2005 changes.**

CHANGES JULY 1, 2005 THROUGH MARCH 31, 2006

TITLE 38 Chapter I—Con.

21.1032 (c) introductory text, (1) and (2) amended; (c) authority citation revised 1497
21.7540 (a) introductory text and authority citation revised; (a)(3) and (4) amended; (a)(5) added 1497
21.7550 (b), (c) and (d) redesignated as new (c), (d) and (e); new (b) added; (a), new (d) and new (e) revised 1498
21.7551 (a) introductory text, (1), (b)(1) and (c)(1)(ii) amended 1498
41 Revised **52249**
49 Added **52261**

Proposed Rules:

3 ..... **39213, 76221**
4 ..... **76221**
5 ..... **61326**
..... 16464
14 ..... **76221**
17 ..... 5204, 12154
21 ..... 9052, 9196

TITLE 39—POSTAL SERVICE

Chapter I—United States Postal Service (Parts 1—999)

20 IMM amended; incorporation by reference **70965, 70977**
IMM amended; incorporation by reference; corrected **71890**
20.1 Revised **70964**
20.2 Revised **70964**
111 DMM amended; incorporation by reference **61039, 70982, 72221, 75734**
DMM amended; incorporation by reference 1977, 9452, 13269, 16044
230.4 Existing text designated as (a); (b) added 12285
230.24 (a) revised 11161
232 Authority citation revised **72078**
Authority citation revised 11161
232.1 (a) revised; (e) and (h)(1) amended **72078**
(q)(1) and (2) revised 11161
265.6 (g) figures revised **52016**

Chapter III—Postal Rate Commission (Parts 3000—3099)

3001 Nomenclature change **48277**
3001.5 (s) added 2472
3002 Nomenclature change **48277**
3003 Nomenclature change **48277**

Proposed Rules:

20 ..... **54493**
111 ..... **47754, 57237, 60036, 66314, 67399, 76434**
..... 11366

TITLE 40—PROTECTION OF ENVIRONMENT

Chapter I—Environmental Protection Agency (Parts 0—1099)

3 Added **59879**
9 Technical correction 4968
Notification 10438
9.1 Table amended (OMB numbers) **59540, 59887, 60190**
Table amended (OMB numbers) 477, 767, 6168, 13730, 14649
Table corrected (OMB numbers) 4645
16 Revised 234
26 Authority citation revised 6168
26.101—26.124 (Subpart A) Designated as Subpart A; heading added 6168
26.201—26.203 (Subpart B) Added 6168
26.301—26.305 (Subpart C) Added 6168
26.401—26.406 (Subpart D) Added 6168
26.1101—26.1125 (Subpart K) Added 6168
26.1201—26.1203 (Subpart L) Added 6168
26.1301—26.1303 (Subpart M) Added 6168
26.1501—26.1507 (Subpart O) Added 6168
26.1601—26.1603 (Subpart P) Added 6168
26.1701—26.1706 (Subpart Q) Added 6168
35 Policy statement **61039**
35.162 (d) added 18
35.312 Revised 7415
49.10410 Note added **54639**
51 Actions on petitions **39413**
Technical correction **55212**
State implementation plan determinations 6347

NOTE: **Boldface page numbers indicate 2005 changes.**

CHANGES JULY 1, 2005 THROUGH MARCH 31, 2006

51.100 (s)(6) added **53935**
51.121 (s) added **51597**
51.165 (a)(1)(iv)(A)(*1*), (*2*), (x) and (3)(ii)(C) revised; (a)(1)(iv)(A)(*3*), (v)(E), (F), (8), (9) and (10) added **71698**
51.166 (c) revised **59618**
(b)(1)(ii), (2)(ii), (49)(i) and (i)(5)(i)(*e*) Footnote 1 revised; (b)(23)(i) amended **71699**
51.286 Added **59887**
51.302 (c)(4)(iii) revised **39156**
51.308 (b), (e)(1)(ii), (3) and (4) revised; (c) removed; (e)(5) and (6) added **39156**
51.905 (c)(1) amended **44474**
51.906 Added **71700**
51.908 Heading revised; existing text designated as (d); (a), (b) and (c) added **71700**
51.910 Added **71700**
51.912 Added **71701**
51.913 Added **71701**
51.914 Added **71702**
51.915 Added **71702**
51.916 Added **71702**
51.917 Added **71702**
51.918 Added **71702**
51 Appendix Y added **39156**
Appendix W revised **68228**
Appendix S amended **71702**
52 Technical correction **41963, 55212, 55663, 70047, 72597**
State implementation plan determinations; interim **46772, 68337**
State implementation plan determinations **53935**
Technical correction 1463, 3412
State implementation plan determinations; interim 5174
State implementation plan determinations 6352, 13021
52.21 (b)(1)(ii), (2)(ii) and (50)(i) revised; (b)(23)(i) and (i)(5)(i) Footnote 1 amended **71704**
52.24 Revised **71704**
52.50 (c) table amended **76697**
(c) table amended 12140
52.120 (c)(118) revised **52928**
(c)(126), (127) and (128) added 9946
(c)(129) added 15044
52.170 (b), (c) and (e) revised 13545
52.220 (c)(311)(i)(A)(*2*) and (328)(i)(B)(*2*) added **38025**
(c)(6)(xxiv)(B), (21)(xiii)(B), (177)(i)(A)(*3*), (332)(i)(B)(*2*), (*3*) and (335)(i)(C) added **46092**
(c)(328)(i)(C) and (336) added **46772**
(c)(338) added **53935**
(c)(337) added **53938**
(c)(335)(i)(A)(*3*) added **60010**
(c)(336)(i)(B) added **61563**
(c)(333)(i)(A)(*2*), (339) and (340) added **69084**
(c)(336)(i)(C) and (D) added **70736**
(c)(341) added **71787**
(c)(331)(i)(B)(*2*) added 244
(c)(321)(i)(D) added 245
(c)(337)(i)(B) and (c)(342) added 5174
(c)(335)(i)(D) added 6352
(c)(334)(i)(B) added 7688
(c)(334)(i)(B)(*2*) added 8462
(c)(337)(i)(A)(*2*) added 14654
52.320 (c)(99)(i)(B) revised **38029**
(c)(105) added **44055**
(c)(104) added **48652**
(c)(107) added **48654**
(c)(106) added **61566**
(c)(108) added 3776
(c)(109) added 8961
Regulation at 71 FR 3776 withdrawn 13019
(c)(110) added 14652
52.329 (c) added 8961
52.332 (o) added **61566**
52.349 (l) added **48652**
52.350 Existing text redesignated as (a); (b) added **48654**
52.370 (c)(96) added **61387**
52.378 Added **59663**
52.385 Table amended **61387**
52.420 (c) table amended **41147, 65848**
Regulation at 70 FR 41147 withdrawn **54640**
52.470 (b) and (c) revised **52920**
52.570 (e) table amended **50198**
(c) and (e) table amended **50202**
(b) and (c) revised 9931
(c) table amended 13555
52.620 Redesignated as 52.622; new 52.620 added **44854**
(c) table corrected **49377**
52.622 Redesignated from 52.620; heading and (a) revised **44854**
52.670 (c) table amended **39661, 58312**
52.725 (h) added **55545**
(i) added **55549**
52.770 (c)(160) added **42499**
(c)(172) added **56131**

NOTE: **Boldface page numbers indicate 2005 changes.**

CHANGES JULY 1, 2005 THROUGH MARCH 31, 2006

TITLE 40 Chapter I—Con.

(c)(170) added **60737**
(c)(171) added **71001**
(c)(171) removed 4490
(c)(171) added 9938
(c)(173) added 14386
52.777 (bb) added **69097**
(cc) added **69454**
(ee) added **77042**
(dd) added 544
52.795 (b) added **56131**
52.820 (c) table amended **48077, 53941, 75402**
(c) table amended 9941, 16051
52.833 Revised 16053
52.919 Removed **49495**
Regulation at 70 FR 49495 withdrawn **60742**
52.920 (c) table amended **49495, 57761**
(e) table amended **55558, 57761**
(e) table amended 4049
Regulation at 70 FR 49495 withdrawn **60742**
Regulation at 70 FR 55558 withdrawn **61232**
52.970 (e) table amended **48882**
52.1020 (c)(57) added **61384**
(c)(59) added 13768
52.1023 (d) added 5794
(e) and (f) added 14816
52.1031 Table amended **61384**
Table amended 13769
52.1036 (a) revised; (f) added 14816
52.1070 (c) table amended **38776, 60739, 60741, 66264**
(e) table amended **48285, 69443**
(b) and (c) revised 5608
(c) table amended 16238, 16240
52.1073 (f) and (g) removed **69443**
52.1220 (d) table amended **38028, 54844**
Regulation at 70 FR 38028 withdrawn **49498**
Redesignated as 52.1222; heading and (a) revised **51266**
52.1222 Removed; new 52.1222 redesignated from 52.1220 ..... **51266**
52.1320 (c) table amended **40195**
(c) table correctly amended **54841**
(c) table amended 12625
52.1370 (c)(61) added 3778
(c)(62) added 3773
52.1371 Amended 21
52.1384 (f) added 4828
52.1470 (c)(55) added 14388
(c)(56) added 15043
52.1570 (c)(78) added **71776**
(c)(79) added 4046
(c)(80) added 13021
52.1605 Table amended **71776**
Table amended 4046
52.1620 (c) table and (e) table amended **41965**
(e) table amended **48287**
(e) table amended 4494
52.1627 Existing text designated as (a); (b) added **41967**
52.1636 Removed 4495
52.1670 (c)(108) added **53308**
(c)(109) added **57513**
52.1679 Table amended **53308, 57513**
52.1682 (c) added **53308**
52.1683 (h)(3), (i)(4), (6)(v) and (vi) removed; (j) added **53944**
52.1770 (e) table amended **48877**
(c) table amended **61560**
(e) amended 14821
52.1820 (c)(34) added **45542**
(c)(35) added 3768
52.1920 (e) table amended **48080, 48647**
(e) table corrected **53275**
52.1970 (c)(143)(i)(A) revised **44483**
(c)(145) added 3770
(c)(146) added 14399
(c)(147) added 14405
52.1973 (a) revised 3770
(e)(3) added 14399
(e)(4) added 14405
52.2020 (d)(1) table amended **49498, 65844, 65846, 66263**
(c)(1) table amended **58315**
(d)(1) table amended 11517, 16237
52.2120 (c) table and (e) table amended **50198**
52.2220 (b) revised; (c) Table 3 added **49880**
(b) revised; (c) amended **50193, 58322**
(c) table amended **50202**
(e) table amended **50202, 55567, 65842**
(c) Table 1 amended **76410**
(c) table and (e) table amended 23
52.2270 (c) table amended **38779, 40195, 45544, 48649, 50207, 56569, 58327, 72722**
(e) table amended **48642, 48644, 48879, 50212, 56376, 58979, 73383**
(d) table amended **48644**
Regulation at 70 FR 56569 withdrawn **70736**
(c) table amended 3012, 12289, 13551
(e) table amended 8965
52.2320 (c)(60) added **44063**
(c)(61) added **54275**

NOTE: **Boldface page numbers indicate 2005 changes.**

CHANGES JULY 1, 2005 THROUGH MARCH 31, 2006

(c)(60) introductory text, (i)(A) and (B) correctly amended.....**61742**
(c)(62) added.....**66279**
(c)(59) added.....7682
52.2352 Existing text designated as (a); (b), (c) and (d) added.....7682
52.2370 (b) through (e) revised.....14390
52.2420 (e) table amended.....**48280, 48282, 76167**
(b), (c) and (d) revised.....**66770**
(e) table amended.....26, 10841
(c) table amended.....10841, 10844
52.2470 (c)(85) added.....**38038**
(c)(88) added.....**44857**
52.2475 (e)(3)(i) added.....**38038**
(e)(1) and (2) revised.....**39927**
(e)(2)(ii) revised.....**50213**
52.2479 Table amended.....**44857**
52.2520 (e) table amended.....**48289**
52.2522 (i) added.....1697
52.2570 (c)(112) added.....**60012**
(c)(113) added.....5984
52.2587 Added.....9936
52.2670 (c) table amended.....9719
52.2820 Redesignated as 52.2823; new 52.2820 added.....**53566**
52.2823 Redesignated from 52.2820; heading and (a) revised.....**53566**
52.2920 Redesignated as 52.2921; new 52.2920 added.....**44480**
52.2921 Redesignated from 52.2920; heading and (a) revised.....**44480**
60 Authority delegation notices.....**66794**
60.4 (b)(GG)(i), (ii) and (e)(3) added.....**73144**
(d)(1), (2)(vii), (3) and (4) revised.....2474
(c) table amended.....3778
60.17 (h) introductory text revised; (h)(4) added.....**74892**
60.25 (b)(1) amended.....**59887**
60.40a Redesignated as 60.40Da.....**51268**
60.41a Redesignated as 60.41Da.....**51268**
60.42a Redesignated as 60.42Da.....**51268**
60.43a Redesignated as 60.43Da.....**51268**
60.44a Redesignated as 60.44Da.....**51268**
60.45a Redesignated as 60.45Da.....**51268**
60.46a Redesignated as 60.46Da.....**51268**
60.47a Redesignated as 60.47Da.....**51268**
60.48a Redesignated as 60.48Da.....**51268**
60.49a Redesignated as 60.49Da.....**51268**
60.50a Redesignated as 60.50Da.....**51268**
60.51a Redesignated as 60.51Da.....**51268**
60.52a Redesignated as 60.52Da.....**51268**
60.40b (Subpart Db) (i) revised; (k) and (l) added.....9881
60.41b (Subpart Db) Amended.....9881
60.42b (Subpart Db) (a) introductory text, (b), (d) introductory text and (3) revised; (d)(4) and (k) added.....9881
60.43b (Subpart Db) (h) added.....9882
60.44b (Subpart Db) (l)(3) added.....9882
60.45b (Subpart Db) (c) introductory text revised; (k) added.....9883
60.46b (Subpart Db) (a) and (b) revised; (i) and (j) added.....9883
60.47b (Subpart Db) (a) and (d) revised; (g) added.....9883
60.48b (Subpart Db) (a), (b) introductory text and (d) revised; (j) and (k) added.....9884
60.40c (Subpart Dc) (e), (f) and (g) added.....9884
60.41c Correctly amended; CFR correction.....**74679**
60.41c (Subpart Dc) Amended.....9884
60.42c (Subpart Dc) (a), (b) introductory text and (1) revised.....9884
60.43c (Subpart Dc) (e) added.....9885
60.45c (Subpart Dc) (a) introductory text revised; (c) and (d) added.....9885
60.47c (Subpart Dc) (a) revised; (c) and (d) added.....9886
60.48c (Subpart Dc) (g) revised.....9886
60.40Da Redesignated from 60.40a.....**51268**
(b) revised.....9876
60.41Da Redesignated from 60.41a.....**51268**
Amended.....9876
60.42Da Redesignated from 60.42a.....**51268**
(a) introductory text revised; (c) and (d) added.....9877
60.43Da Redesignated from 60.43a; (f) amended.....**51268**
(a) introductory text and (b) introductory text revised; (i), (j) and (k) added.....9877
60.44Da Redesignated from 60.44a; (a), (b) and (d)(1) amended.....**51268**
(d) revised; (e) and (f) added.....9878

NOTE: **Boldface page numbers indicate 2005 changes.**

CHANGES JULY 1, 2005 THROUGH MARCH 31, 2006

TITLE 40 Chapter I—Con.

60.45Da Redesignated from 60.45a; (a) and (b) amended.....**51268**
60.46Da Redesignated from 60.46a **51268**
60.47Da Redesignated from 60.47a; (b), (c) and (d) amended.....**51268**
60.48Da Redesignated from 60.48a; (a), (b), (c), (d)(3), (e), (f), (h), (i), (j) introductory text, (1), (2), (k) introductory text, (1), (iv), (2) introductory text, (ii), (iii), (iv) and (l) amended.....**51268**
(g), (i), (k) introductory text, (1) introductory text, (iv) and (2) introductory text revised; (m) through (p) added 9878
60.49Da Redesignated from 60.49a; (b)(2), (c)(2), (g), (k), (l), (o), (p), (4)(iii) and (iv) amended.....**51268**
(Subpart Da) (a), (b)(2), (f), (k)(3), (l) and (o) revised; (t), (u) and (v) added 9880
60.50Da Redesignated from 60.50a; (b) introductory text, (c) introductory text, (5), (d) introductory text, (2), (e)(2), (g) introductory text, (h) introductory text and (1) amended.....**51268**
(g)(2) revised 9881
60.51Da Redesignated from 60.51a; (c) introductory text, (d) introductory text, (1), (e) introductory text, (1) and (i) amended.....**51268**
60.52Da Redesignated from 60.52a and amended.....**51268**
60.334 (c), (e), (f) introductory text, (2), (j) introductory text, (1)(iv) and (5) revised 9457
60.335 (b)(8) revised.....9458
60.2265 Amended **55580**
60.2875 Amended **55581**
60.2880—60.2977 (Subpart EEEE) Added **74892**
60.2980—60.3078 (Subpart FFFF) Added **74908**
61.04 (b)(LL) introductory text, (c)(6)(iv) and (v) revised.....**73601**
(b)(GG)(i) and (ii) added; (c)(6) revised **73144**
(c)(9)(i), (ii)(G), (iii) and (iv) revised 2480
62 Technical correction.....**69455**
62.4985 Undesignated center heading and section added; eff. 10–18–05 .....**48656**
62.5120—62.5122 Undesignated center heading added.....**46776**
62.5120 Added **46776**
62.5121 Added **46776**
62.5122 Added **46776**
62.5127 Undesignated center heading and section added.....**53569**
62.5450 Undesignated center heading and section added.....**58330**
62.5475 Added **61046**
62.6350 (b)(4) added 12626
62.7851 (b) added.....**57764**
62.7853 Revised **57764**
62.7854 Existing text designated as (a); (b) added **57764**
62.7881 Undesignated center heading and section removed **57764**
62.8355 Undesignated center heading and section added.....**56856**
62.9100 (c)(6) added **57769**
62.9190—62.9191 Undesignated center heading added.....**57769**
62.9190 Added **57769**
62.9191 Added **57769**
62.11635—62.11637 Undesignated center heading added.....**39931**
62.11635 Added.....**39931**
62.11636 Added.....**39931**
62.11637 Added.....**39931**
63 Actions on petitions.....**69655**
63.14 (i)(1) and (2) removed; (i)(3) redesignated as (i)(1); new (i)(2) added; (k) revised **59540**
(f)(4) added 8371
63.40—63.56 (Subpart B) Table 1 amended **39664**
63.61 Added.....**75059**
63.91 (d)(5) added.....**59887**
63.99 (a)(3) and (28)(i) revised **39428**
(a)(36)(i) revised.....**73602**
(a)(31) revised **73146**
63.320 (k) revised.....**75345**
63.340 (e) revised **75345**
63.340—63.348 (Subpart N) Table 1 amended **75345**
63.360 (a) Table 1 amended; (f) revised **75345**
63.460 (h) added **75345**
63.468 (j) removed **75346**

NOTE: **Boldface page numbers indicate 2005 changes.**

CHANGES JULY 1, 2005 THROUGH MARCH 31, 2006

63.460—63.470 (Subpart T) Appendix B amended **75346**
63.842 Amended **66284**
63.843 (a)(2)(iii) revised **66284**
63.847 (a) introductory text and (c) revised **66284**
63.850 (a)(7) and (8) revised; (a)(9) added **66285**
63.840—63.859 (Subpart LL) Table 2 and Appendix A amended **66285**
63.1200 Introductory text and (a)(2) revised; (b) table amended **59540**
63.1201 (a) amended **59540**
63.1203—63.1205 Undesignated center heading revised **59541**
63.1203 Heading and (c)(3)(2) revised **59541**
63.1204 Heading and (c)(3)(ii) revised **59541**
63.1205 Heading and (c)(3)(ii) revised **59541**
63.1206 (a), (b)(1)(ii), (6) introductory text, (7)(i)(A), (ii), (9)(i) introductory text, (A), (iv)(A), (vi), (vii) introductory text, (viii)(D), (ix)(D), (10)(i) introductory text, (A), (vi), (vii) introductory text, (viii)(D), (ix)(D), (11), (13)(i) introductory text, (ii), (14), (c)(1)(i) introductory text, (3)(iv), (6)(iii)(B) introductory text, (iv) introductory text and (7) revised; (b)(16), (c)(8) and (9) added **59541**
(a)(1)(i)(A) and (B)(*I*) revised **75047**
63.1207 (b)(1), (c)(1), (2)(iii), (d)(4)(i), (e)(2), (3)(iv), (f)(1)(ii)(D), (x) introductory text, (xiii), (xiv), (xvi), (xxv), (h)(2)(i), (j)(3), (l)(1) introductory text and (m)(2) introductory text revised; (b)(3), (c)(3) and (f)(1)(xv) added **39546**
63.1208 (a) removed; (b)(1)(i) and (5) revised **59547**
63.1209 (a)(1)(ii), (iv)(D), (v)(D), (5), (b)(2)(ii), (g)(1) introductory text heading, (i), (k)(1)(i), (2)(i), (l)(1), (m)(1)(iv) introductory text, (3), (n)(2), (o) introductory text heading and (1) revised; (g)(1)(iv) and (r) added **59548**
63.1210 (a)(1) table and (2) table revised; (b) redesignated as (d); new (b) and (c) added **59552**
63.1211 (b) table and (c)(1) revised **59554**
63.1212 Added **59555**
63.1214 (c)(1) through (4) revised **59555**
63.1215 Added **59555**
63.1216—63.1218 Undesignated center heading added **59565**
63.1216 Added **59565**
63.1217 Added **59567**
63.1218 Added **59569**
63.1219—63.1221 Undesignated center heading added **59570**
63.1219 Added **59570**
63.1220 Added **59571**
(b)(7) revised; temporarily stayed in part 14655
63.1221 Added **59574**
63.1452 (d) introductory text revised **40673**
63.1453 (e)(2) revised **40674**
63.1500 (e) revised **75346**
63.1503 Amended **57517**
63.1505 (e) introductory text amended **57517**
63.1500—63.1520 (Subpart RRR) Appendix A amended **75346**
63.2232 (b) revised 8371
62.2233 (b) and (c) revised 8372
63.2250 (a) revised 8372
63.2252 Added 8372
63.2262 (d)(1) revised 8372
63.2269 (c) introductory text revised 8372
63.2292 Amended 8372
63.2230—63.2292 (Subpart DDDD) Table 4 revised 8373
63.2230—63.2292 (Subpart DDDD) Appendix A amended; Appendix B revised 8375
63.2230—63.2292 (Subpart DDDD) Appendix C added 8387
63.2430—63.2550 (Subpart FFFF) Tables 1 and 8 amended **38560**
Tables 9 and 12 amended **38561**
Regulation at 70 FR 38560 withdrawn in part **51269**
63.2445 (b) revised 10442
63.2450 (i) revised; (n) removed **38559**
63.2460 (b)(4) introductory text, (c)(2)(i) and (ii) revised; (b)(4)(iii) added **38559**
63.2470 (e)(4) added **38559**

NOTE: **Boldface page numbers indicate 2005 changes.**

CHANGES JULY 1, 2005 THROUGH MARCH 31, 2006

TITLE 40 Chapter I—Con.

63.2485 (c)(4) added; (d)(2) revised **38559**
Regulation at 70 FR 38559 withdrawn in part **51269**
63.2430—63.2550 (Subpart FFFF) Regulation at 70 FR 38560 withdrawn in part **51269**
63.2505 (b) revised **38559**
63.2520 (d)(2)(viii) and (e)(9) revised **38560**
63.2525 (a) revised **38560**
63.2550 Amended **38560**
63.3481 (b) amended 1383
63.3492 (b) amended 1383
63.3510 (c)(8)(ii) and (iii) revised 1383
63.3511 (a)(6)(ii) and (7)(ii) revised 1383
63.3512 (c)(3), (4) introductory text, (i) and (iii) revised; (c)(4)(vi) added 1383
63.3521 Introductory text amended 1383
63.3522 (c) amended 1383
63.3531 Introductory text amended 1384
63.3541 (h)(3) removed; (h)(4) redesignated as (h)(3); (a) and (h) introductory text amended; new (h)(3) and (i)(5) revised 1384
63.3544 (b) amended 1384
63.3546 (g)(1) and (2) revised 1384
63.3547 (a) introductory text and (1) amended; (b)(1) revised 1384
63.3557 (a) introductory text and (1) amended 1384
63.3561 Amended 1384
63.3480—63.3561 (Subpart KKKK) Table 4 amended 1384
63.5490 (d) revised **46692**
63.5515 (b)(1) and (f) introductory text revised **46692**
63.5535 (d), (e) introductory text, (g)(1) and (h) revised; (h) redesignated as (i); new (h) added **46692**
63.5545 (e)(4) revised **46693**
63.5610 (a) revised; (g) amended **46693**
63.5480—63.5610 (Subpart UUUU) Table 1 amended **46694**
Table 2 amended **46694**
Table 3 amended **46695**
Table 4 amended **46697**
Table 5 amended **46698**
Table 6 amended **46699**
63.5790 (c) revised **50124**
63.5795 Revised **50124**
63.5799 (a) and (b) introductory text revised **50124**
63.5805 Revised **50124**
63.5810 Revised **50125**
63.5830 (b)(4), (c)(3) and (e)(2) revised **50127**
63.5885 Revised **50127**
63.5895 (d) revised **50128**
63.5900 (a)(2) and (3) revised **50128**
63.5910 (f) revised; (i) added **50128**
63.5915 (e) introductory text revised **50129**
63.5935 Amended **50129**
63.5780—63.5935 (Subpart WWWW) Table 1 revised **50129**
Table 3 revised **50131**
Tables 4 and 7 revised; Table 5 amended **50133**
Table 8 revised **50134**
Table 9 revised **50135**
63.7300 (c)(1) amended **44289**
63.7322 (b)(2) revised **44289**
63.7507 Revised **76933**
63.7480—63.7575 (Subpart DDDDD) Appendix A amended **76933**
63.8055 Regulation at 70 FR 25682 withdrawn in part **38780**
(b)(4) added **75927**
63.9792 (b) revised; (f) redesignated as (g); new (f) added 7420
63.9798 (a), (c) introductory text, (2) and (d) revised 7421
63.9800 (g)(1), (3) and (i)(1) introductory text revised; (i)(1)(iv), (v) and (vi) added 7421
63.9802 Revised 7421
63.9812 (b) and (c) revised 7422
63.9816 (c)(9) revised 7422
63.9824 Amended 7422
63.9780—63.9824 (Subpart SSSSS) Table 1 amended 7423
63.9780—63.9824 (Subpart SSSSS) Table 2 amended 7424
63.9780—63.9824 (Subpart SSSSS) Table 4 revised 7425
63.9780—63.9824 (Subpart SSSSS) Table 5 amended 7434
63.9780—63.9824 (Subpart SSSSS) Table 7 amended 7435

NOTE: **Boldface page numbers indicate 2005 changes.**

CHANGES JULY 1, 2005 THROUGH MARCH 31, 2006

63.9780—63.9824 (Subpart SSSSS) Table 8 amended 7436
63.9780—63.9824 (Subpart SSSSS) Table 10 amended 7440
63.9780—63.9824 (Subpart SSSSS) Table 11 amended 7440
69.13 (b)(1)(v) added **59887**
(f) revised 9719
69.22 (b)(1)(v) added **59887**
69.32 (b)(1)(v) added **59887**
70 State operating permit programs 9720
70.1 (f) added **59887**
70.3 (a) introductory text and (b)(4) introductory text revised; (b)(3) removed **75346**
70 Appendix A amended **75403**
71.3 (b)(3) removed **75346**
71.10 (a) amended **59887**
75.6 (b) introductory text, (c), (d) introductory text and (e) introductory text revised **51268**
80.2 (c) Footnote 1 and (ee) revised; (ww) added **74566**
(ii) revised 8982
80.41 (p) revised **74566**
(e) and (f) tables amended; (o)(4) added 8972
(e) and (f) tables amended; (o) removed; (q) heading, introductory text and (1) revised 8982
80.45 (c)(1)(iv)(C)(*6*), (D)(*6*) and (d)(1)(iv)(B) revised **74566**
80.49 (a) introductory text, (3) introductory text and (b) introductory text revised; (a)(1) table amended **74567**
80.50 (a)(2) revised **74567**
80.65 (d)(2)(iii), (vi)(C), (D), (E) and (g) removed; (e) heading and (e)(1) revised; (e)(2)(ii)(B) amended **74567**
Heading, (c)(1)(ii), (3), (d)(2)(vi) and (h) revised; (c)(1)(iii), (2) and (d)(2)(v)(D) removed 8982
80.67 (h)(1)(iv) revised **74568**
(a)(1), (2)(i)(A), (g) introductory text, (3) introductory text, (5) introductory text, (6) introductory text, (h)(1) introductory text, (iv), (v) and (3)(ii) revised; (b)(3), (f), (g)(5)(i), (6)(i), (h)(1)(vi), (vii) and (viii) removed 8982
80.68 (b)(2)(ii) amended; (c)(9)(i)(B), (ii)(B), (10)(ii), (11), (12) and (13)(iii) revised; (c)(10)(iii), (iv), (v) and Footnote 2 added **74568**
(a) introductory text, (3), (b) introductory text, (4)(i), (ii), (c)(3), (4)(i) and (13)(v)(L) revised; (c)(12) removed 8983
80.69 (a)(4) removed; (e)(2)(i)(A) and (v) introductory text revised **74569**
(a)(6)(ii), (iii), (10) introductory text, (b), (d) and (e) revised; (a)(6)(iv), (8), (9) and (c) removed 8983
80.70 (m) introductory text amended; (m)(1) and (2) revised **71705**
80.73 Introductory text revised 8984
80.74 (b)(2) and (f) removed; (b)(7)(ii) revised; (b)(8) and (9) added **74569**
(c) heading, introductory text, (2) and (d) introductory text revised 8984
80.75 (a) introductory text, (2)(vii) and (viii)(D) revised; (a)(2)(ix), (x) and (o) added **74569**
Introductory text, (a) introductory text, (h), (i), (l), (m) and (n)(2) revised; (a)(2)(vii) and (f) removed 8984
80.76 (b) revised **74570**
(a) revised 8984
80.77 (c), (f), (g)(3) and (i) revised; (j) removed **74570**
(g)(2)(ii) removed; (i)(1) revised 8984
80.78 (a)(1)(iii) and (3) removed; (a)(11) introductory text revised; (a)(12) added **74570**
(a)(1)(ii)(C), (8)(1) through (iv) and (11)(iv)(D) added 8972
(a)(1)(ii) removed; (a)(8) and (11)(iv) revised; 8985
80.79 (a)(5) added; (c)(1) amended 8973
(a)(5) amended; (c)(1) revised 8985
80.81 (c)(2), (5), (6), (10) and (g)(1)(vi) revised; (c)(4) and (g)(1)(vii) removed **74570**
(a), (c) introductory text, (e)(2) introductory text, (3)(i),

NOTE: **Boldface page numbers indicate 2005 changes.**

CHANGES JULY 1, 2005 THROUGH MARCH 31, 2006

TITLE 40 Chapter I—Con.

(g)(1) introductory text, (h)(1) introductory text, (ii)(A), (C) and (2)(i) revised **75920**
(d), (e)(3) and (h)(1) introductory text revised; (e)(2) removed 8973
(b)(1) and (2) revised 8985
80.82 Revised **74570**
80.83 Revised **74571**
80.101 (g)(9) heading and (i) through (iv) revised; (i)(3) added **74572**
80.104 (a)(2)(xiii), (xiv) and (xv) added **74573**
80.105 (a)(5)(iv), (v), (vi)(D) and (c) revised; (a)(5)(vii), (viii) and (7) added **74573**
80.106 (a)(1)(v) and (vi) revised; (a)(1)(vii) removed **74573**
80.125 (a)(1), (2) and (3) added **74573**
(a), (c) and (d) introductory text revised 8985
80.126 (e) and (f) revised; (h) through (l) added **74574**
(b) revised 8985
80.128 Heading, introductory text, (e)(2), (4) and (5) revised; (e)(6) removed **74574**
(e)(2) revised 8986
80.129 Heading, introductory text, (a), (d)(3)(iii) and (iv) revised; (d)(3)(v) removed **74574**
Removed 8986
80.130 (a) revised 8986
80.131 Revised **74574**
80.133 Added **74576**
(h)(1) and (4) revised 8986
80.134 Added **74577**
Removed 8986
80.162 (a)(3)(i)(B) and (ii) revised **69245**
80.211 Added **74578**
80.215 (a)(2)(i) amended **70509**
80.410 (f)(4)(ii) and (r)(1)(iv) revised **74578**
80.500 (b) and (c) revised **70509**
80.502 (b)(2) and (4) revised **70509**
80.510 (h) introductory text revised **40895**
80.525 (a) and (c) revised **40895**
80.531 (a)(2) amended; (c)(1), (2)(i) and (d)(1) revised; (d)(4) removed **40895**
(c)(2)(ii) removed **70510**
80.533 (e)(2) revised **70510**
80.550 (b)(3) revised **40896**
80.551 (f) revised **40896**
80.580 (c)(1) and (2)(i) revised **40896**
(d) revised **70510**
80.586 Heading revised **40896**
80.590 (a)(6)(i) revised **40896**
(a)(6)(i) and (d) revised **70510**
80.591 (b)(3) revised **40896**
80.592 (a)(2)(iii) revised **70510**
80.593 (a)(7)(i) revised **70510**
80.594 (b)(2) revised **40896**
80.595 (a) amended; (b) revised **40896**
80.596 (a) amended **40896**
80.597 (c) revised; (d)(3) added **70510**
80.598 (b)(9)(vi) revised **70511**
80.599 (a) introductory text and (1) revised; (b)(1), (2), (4), (c)(1), (3), (d)(1), (2)(ii) and (e)(2) through (5) amended **40896**
(a) introductory text table, (1) table, (b)(4), (e)(2) and (3) revised **70511**
80.600 (a)(6), (b)(1) introductory text, (i) introductory text, (ii) introductory text, (iii) introductory text, (iv) introductory text, (v) introductory text and (2) revised; (a)(13) added; (b)(3) amended **40898**
(b)(1)(i) introductory text, (C), (D), (3) and (i) through (l) revised; (m) added **70511**
80.601 (a)(2), (b) introductory text and (1) revised; (a)(4)(iii), (iv), (v) and (b)(3)(ii) through (ix) redesignated as (a)(4)(iv), (v), (vi) and (b)(3)(iii) through (x); new (a)(4)(iii) and (b)(3)(ii) added **40898**
(a) introductory text, (1), (2), (4)(v), (b) introductory text, (d) introductory text, (1)(i) through (iv) and (3) revised; (d)(1)(v), (vi) and (vii) added **70512**
80.602 (a)(2)(iii), (b) introductory text, (d) and (e) revised; (f) added **70513**
80.604 (d)(5) removed **40899**
80.613 (a)(1) introductory text revised **40899**
80.855 (b)(1)(i) and (ii) revised; (b)(2) removed **58335**
80.1100 (Subpart K) Added **77335**

NOTE: **Boldface page numbers indicate 2005 changes.**

CHANGES JULY 1, 2005 THROUGH MARCH 31, 2006

81 Technical correction.....**70047**
State implementation plan determinations 6352, 13021
81.300 (e)(3)(i), (ii)(b) and (C) revised **50994**
81.301 Table amended.....**44474**
81.302 Table amended.....**44474**
81.303 Table amended.....**44475, 52928, 68347**
Table amended.....9947
81.304 Table amended.....**44475**
81.305 Table amended.....**44475, 71787**
Table corrected.....**48238**
81.306 Table amended.....**44475, 50994, 61566**
81.307 Table amended.....**44475, 59663**
81.308 Table amended.....**44475**
81.309 Table amended.....**44475**
81.310 Table amended.....**44475**
81.311 Table amended.....**44475, 50994**
81.312 Table amended.....**44475**
81.313 Table amended.....**44475**
81.314 Table amended.....**44475, 55545, 55549**
81.315 Table amended.....**44475, 56131, 69097, 69454, 77042**
Table amended 544
81.316 Table amended.....**44475**
81.317 Table amended.....**44475**
81.318 Table amended.....**44476, 55558**
Table amended.....4050
Regulation at 70 FR 55558 withdrawn.....**61232**
81.319 Table amended.....**44476**
81.320 Table amended.....**44476**
81.321 Table amended.....**44476, 50994**
81.322 Table amended.....**44476**
81.323 Table amended.....**44476**
81.324 Table amended.....**44476**
81.325 Table amended.....**44476**
81.326 Table amended.....**44476**
81.327 Table amended.....**44476**
81.328 Table amended.....**44476**
81.329 Table amended.....**44476**
81.330 Table amended.....**44476**
81.331 Table amended.....**44476**
81.332 Table amended.....**44477**
81.333 Table amended.....**44477**
81.334 Table amended.....**44477, 50994**
81.335 Table amended.....**44477**
81.336 Table amended.....**44477**
81.337 Table amended.....**44477**
81.338 Table amended.....**44477**
Table amended.....14399, 14405
81.339 Table amended.....**44477**
Table corrected; CFR correction 6208
81.340 Table amended.....**44477**
81.341 Table amended.....**44477, 50994**
81.342 Table amended.....**44477**
Table amended 11163
81.343 Table amended.....**44477, 50994, 55568**
81.344 Table amended.....**44477, 50994**
81.345 Table amended.....**44478, 66280**
81.346 Table amended.....**44478**
81.347 Table amended.....**44478, 50994, 76167**
Table amended.....26
81.348 Table amended.....**38038, 44478, 50213**
81.349 Table amended.....**44478, 50994**
81.350 Table amended.....**44478**
81.351 Table amended.....**44478**
81.352 Table amended.....**44478**
81.353 Table amended.....**44478**
81.354 Table amended.....**44478**
81.355 Table amended.....**44478**
81.356 Table amended.....**44478**
81 Subpart E designation and heading removed.....**44478**
82 Policy statement.....15589
82.3 Amended.....**77047**
82.4 (p)(2)(vi) revised.....**51281, 73614**
Regulation at 70 FR 51281 withdrawn.....**60443**
(b)(1) and (h) revised.....**77047**
82.6 (c)(2) revised.....**73614**
82.8 (a) table revised.....**49844**
(c)(2) revised **51281**
Regulation at 70 FR 51281 withdrawn.....**60443**
(b) revised.....**77052**
(c)(1) and (2) revised.....6005
82.9 (a)(4) revised.....**77047**
82.11 (a) introductory text revised; (a)(2) and (3) added **77047**
82.13 (g)(4) introductory text, (bb)(2)(iv), (cc)(2)(iv) and (dd) revised; (f)(3)(xviii), (g)(4)(xix), (bb)(2)(v) and (cc)(2)(v) added **51282**
Regulation at 70 FR 51282 withdrawn.....**60443**
(f)(3) introductory text, (xvii), (g)(4) introductory text, (bb)(2)(iv), (cc)(2)(iv) and (dd) revised; (f)(3)(xviii), (g)(4)(xix), (b)(2)(v) and (cc)(2)(v) added **73614**
(dd) revised 6006
82.1–82.24 (Subpart A) Appendix L revised **51282, 73615**

NOTE: **Boldface page numbers indicate 2005 changes.**

CHANGES JULY 1, 2005 THROUGH MARCH 31, 2006

TITLE 40 Chapter I—Con.

Regulation at 70 FR 51282 withdrawn....**60443**
Appendix L revised....6006
85.1502 (a)(14) revised....**40430**
85.1503 Heading revised; (c), (d) and (e) added....**40430**
85.1513 (d) revised....**40430**
85.1515 (c)(1) and (2) revised....**40430**
85.1713 Added....**40430**
85.2111 Introductory text revised; (d) added....**40432**
85.2101—85.2123 (Subpart V) Appendix II amended....**40432**
86.004–16 (d) revised....**40432**
86.004–26 (c)(4) revised....**40432**
86.005-10 (a)(5) added....**72927**
86.005–17 (h)(3) added; (j) revised....**75410**
86.007–11 (a)(2) and (3)(i) revised; (g)(6) added....**40432**
86.007–21 (o) revised....**40433**
86.007–35 (c) revised....**40433**
86.008–10 First section removed....**40433**
86.084–2 Amended....**40433**
86.095–35 (a)(3)(iii)(B) revised....**40433**
86.096–38 (g)(19)(iii) revised....**40433**
86.098-35 (j) added....**72927**
86.117-96 (c)(1)(vii) revised....**72927**
86.121–90 (d) introductory text revised....**40433**
86.132-96 (n) added....**72927**
86.134-96 (g)(3) added....**72927**
86.135-90 (i) revised....**72927**
86.144–94 (c)(8)(vi) revised....**40434**
86.152-98 (b) revised....**72927**
86.153-98 (d) introductory text and (e)(2) revised....**72927**
86.158–00 Introductory text revised....**40434**
86.159–00 (f)(2)(ix) revised....**40434**
(b)(8) revised....**72928**
86.160–00 (a) amended; (c)(10), (12), (d)(10) and (13) revised....**40434**
(b)(8) revised....**72928**
86.161–00 (b)(1) revised....**40434**
86.164–00 (c)(1)(i) introductory text revised....**40434**
86.410–2006 (e)(3) added....**40434**
86.413–2006 Added....**40434**
86.447–2006 Added....**40435**
86.448–2006 Added....**40436**
86.513–2004 (a)(1) Table 1 revised....**40437**
86.884–8 (c) introductory text revised....**40437**
86.884–10 (a) introductory text revised....**40437**
86.884–12 (c)(2) revised....**40437**
86.1005–90 (a)(1)(i), (ii), (2)(vi)(A) and (B) revised....**40437**
86.1108–87 (a)(1)(i), (ii), (2)(vi)(A) and (B) revised....**40437**
86.1213–08 Added....**40437**
86.1232-96 (n) added....**72928**
86.1234-96 (g)(3) added....**72928**
86.1301 Redesignated from 86.1301–90 and revised....**40438**
86.1301–90 Redesignated as 86.1301....**40438**
86.1304 Redesignated from 86.1304–90 and revised....**40438**
86.1304–90 Redesignated as 86.1304....**40438**
86.1305–2010 Added....**40438**
86.1321–90 (a)(3)(ii) revised....**40438**
86.1321–94 (a)(3)(ii) revised....**40438**
86.1333–2010 Added....**40438**
86.1360–2007 (b) revised; (c), (e), (h) and (i) removed....**40439**
86.1362–2007 Added....**40439**
86.1363–2007 Added....**40440**
86.1370–2007 (a) revised....**40441**
86.1509–84 (c) and (d) revised....**40441**
86.1511–84 (a)(1) and (b) revised....**40441**
86.1513–90 Revised....**40441**
86.1513–94 Revised....**40441**
86.1514–84 (b) and (c) revised....**40441**
86.1519–84 Revised....**40441**
86.1524–84 Revised....**40441**
86.1530–84 (b) revised....**40441**
86.1537–84 (c), (e)(6) and (f) revised....**40441**
86.1540–84 (b) and (c) revised....**40441**
86.1542–84 (a) introductory text revised....**40441**
86.1544–84 (b)(1), (2) and (c) revised....**40441**
86.1708–99 Tables R99–5 and R99–6 revised....**40442**
86.1709–99 (c)(1) introductory text and (e)(2) Table R99–14.2 revised....**40442**
86.1710–99 (c)(8) introductory text revised....**40442**
86.1711–99 Heading and (a) revised....**40442**
86.1803–01 Amended....2829
86.1804–01 Amended....2829
86.1806–04 (j) revised; (l) added....**75410**

NOTE: **Boldface page numbers indicate 2005 changes.**

CHANGES JULY 1, 2005 THROUGH MARCH 31, 2006

86.1806–05 (h)(3) and (m) added; (j) revised **75410**
86.1807–07 (h) revised **40442**
86.1807-01 (a)(3)(iv), (vii), (c)(1)(iii), (2) and (3) removed; (a)(3)(v), (c)(1) introductory text, (f) and (g) revised; (c)(1)(ii)(C) and (D) added **72928**
86.1808–01 (f)(19)(iii) revised **40442**
86.1808–07 (g) revised **40443**
86.1810-01 (j)(4) and (m) added; (l)(1) introductory text revised; (l)(2)(i), (ii), second (l)(2) and (3) removed **72928**
86.1811–04 (c)(6) Table S04–2 revised **40443**
(f)(8) and (p)(5) added 16060
86.1816–08 (j)(2) revised **40443**
86.1817–05 (i)(3)(i) revised 2830
86.1823–08 Added 2830
86.1824–08 Added 2834
86.1825–08 Added 2835
86.1826–01 (a) and (b)(3)(iv) revised 2836
86.1829-01 (b)(2)(iii) added **72929**
(a)(3) and (d)(1) revised 2836
86.1830–01 (b)(1), (2) and (c)(1) through (4) revised 2836
86.1831–01 (a)(1) and (b)(1) revised 2836
86.1834–01 (b)(4) introductory text, (6)(ii) introductory text and (D) revised **40443**
86.1838–01 (c)(1) revised 2836
86.1839–01 (b) revised 2836
86.1841–01 (a)(1) introductory text and (2) revised; (a)(3) removed 2836
86.1844–01 (d)(4) revised 2837
86.1845-01 (c)(5)(ii) revised **72929**
86.1845-04 (b)(5)(ii) and (c)(5)(ii) revised **72929**
86 Appendix I amended **40443**
Appendices V, VII, VIII and IX added 2837
87 Technical correction **71191**
87.7 (b)(1) and (2) removed **69686**
87.8 Added **69686**
87.21 (d)(1)(vi) and (vii) added **69686**
87.64 Revised **69686**
87.71 Revised **69686**
87.82 Revised **69687**
87.89 Revised **69687**
89 Authority citation revised **40444**
89.1 (b)(4)(ii) revised; (c) added **40444**
89.2 Amended **40444**
89.102 (d)(1)(i) revised **40444**
89.110 (b)(2) revised **40444**
89.112 (f)(3) revised **40444**
89.114 (b)(3) revised; (b)(4) added **40445**
89.130 Revised **40445**
89.301 (d) revised **40445**
89.319 (b)(2)(ii) and (c) introductory text revised **40445**
89.320 (d) revised **40445**
89.321 (d) revised **40445**
89.322 (b) revised **40445**
89.410 (e) added **40445**
89.419 (a) introductory text, (3)(i), (b)(1) introductory text, (2)(i), (v)(B), (4)(ii) and (iii) revised **40445**
89.421 (b) and (c) revised **40446**
89.424 (d)(3) note revised **40446**
89.501—89.516 (Subpart F) Appendix A amended **40446**
89.603 (e) added **40446**
89.611 (b)(1) revised **40446**
89.612 (d) revised **40446**
89.614 Added **40447**
89.913 Added **40447**
89.914 Added **40447**
89.915 Added **40447**
89.1003 (b)(5) and (6) removed; (b)(7)(iv) redesignated as (b)(7)(vii); (a)(3)(iii), (b)(7)(ii) and (iii) revised; new (b)(7)(iv) and (viii) added **40447**
89.1006 (a)(1), (2), (5) and (c)(1) revised; (a)(6) added **40447**
89.1009 Added **40448**
90 Authority citation revised **40448**
90.1 (b) and (d)(5) revised; (c) added **40448**
90.3 Amended **40448**
90.119 (a)(1)(i) revised **40448**
90.120 (b)(4) added **40448**
90.301 (c) and (d) revised **40448**
90.308 (b)(1) revised **40448**
90.316 (b)(2)(ii) and (c) introductory text revised **40448**
90.318 (d) revised **40449**
90.320 (b) revised **40449**
90.324 (a)(3) and (b) revised **40449**
90.326 Introductory text, (a) and (e)(4) revised **40449**
90.401 (d) revised **40449**
90.405 (d)(10) removed **40449**
90.408 (b)(2) revised **40449**
90.409 (c)(6) revised **40449**

NOTE: **Boldface page numbers indicate 2005 changes.**

CHANGES JULY 1, 2005 THROUGH MARCH 31, 2006

TITLE 40 Chapter I—Con.

90.417 Revised **40449**
90.418 Revised **40449**
90.419 (e) removed; (b) and (c) amended **40449**
90.421 (b) introductory text and (4)(ii) introductory text revised **40450**
90.426 (e) revised; (f) and (g) removed **40450**
90.612 (b)(1) revised **40450**
90.613 (d) revised **40450**
90.615 Added **40450**
90.706 (b)(1) amended **40450**
90.913 Added **40450**
90.1006 (a)(1), (2), (5) and (c)(1) revised; (a)(6) added **40450**
91 Authority citation revised **40451**
91.3 Amended **40451**
91.119 (b)(4) added **40451**
91.207 (a) amended **40451**
91.301 (c) revised **40451**
91.316 (b)(2)(ii) and (c) introductory text revised; (d)(6) amended **40451**
91.318 (b)(11) amended; (d) revised **40451**
91.320 (b) revised **40451**
91.325 (c)(1)(iv) and (2)(iii) amended; (c)(2)(iv) added **40451**
91.419 (b) amended **40452**
91.421 (b)(4)(ii) and (iii) revised **40452**
91.705 (d) revised **40452**
91.707 Added **40452**
91.1106 (a)(1), (2), (5) and (c)(1) revised; (a)(6) added **40452**
92 Authority citation revised **40452**
92.1 (a) introductory text, (b)(3) and (4) revised; (d) added **40452**
92.2 (b) amended **40453**
92.8 (b) revised **40453**
92.12 (g) and (h) added **40453**
92.104 (b)(1)(i) revised **40453**
92.105 (d) revised **40453**
92.106 (b)(1)(ii) revised **40453**
92.109 (c)(3) revised **40454**
92.114 (a)(2)(ii), (d)(2) introductory text and (e)(1) revised **40454**
92.123 (a)(2) revised **40454**
92.124 (f) revised **40454**
92.126 (b)(3) revised **40454**
92.131 (b)(3) revised **40455**
92.132 (b)(3)(iii)(D)(*2*) and (d) revised **40455**
92.203 (d)(1)(i) revised **40455**
92.204 (a) revised **40455**
92.205 (a) introductory text revised **40455**
92.208 (a) and (b) revised **40455**
92.210 (b)(1), (2), (d)(2) and (3) revised **40455**
92.212 (b)(2)(ii), (v)(A), (G), (c)(2)(v)(A) and (D)(*2*) revised **40456**
92.215 (a)(2)(i)(A) and (b) revised **40456**
92.216 (a)(2) removed **40456**
92.403 (b) revised **40456**
92.508 (e) introductory text revised **40456**
92.511 (g) introductory text revised **40456**
92.512 (e) revised **40457**
92.806 Added **40457**
92.906 (a) introductory text revised **40457**
92.907 (a)(3) and (b)(3) revised **40457**
92.912 Added **40457**
92.1106 (a)(1), (2), (5) and (c)(1) revised; (a)(6) added **40457**
92 Appendix IV amended **40457**
93.101 Amended 12510
93.105 (c)(1)(v) removed; (c)(1)(vi) and (vii) redesignated as (c)(1)(v) and (vi) 12510
93.109 (b) Table 1, (j), (k) and (l)(1) amended; (i)(1) and (2) redesignated as (i)(2) and (3); new (i)(1) added 12510
93.116 Heading and (a) revised 12510
93.123 Heading, (b) heading, (1)(i), (ii), (iii), (2) and (3) revised; (a)(1) introductory text, (c)(4) and (5) amended; (b)(1)(iv) and (v) added 12510
93.125 (a) amended 12510
93.126 Footnote 1 amended 12510
93.127 Amended 12511
94 Authority citation revised **40457**
94.2 (b) amended **40457**
94.9 (a)(3) revised **40458**
94.12 (h) revised **40458**
94.105 (b) revised **40458**
94.106 (b)(3)(i) revised **40458**
94.107 (b) revised **40458**
94.109 (b) revised **40458**
94.211 (k) revised **40458**
94.212 (b)(6) and (7) revised **40459**
94.806 Added **40459**
94.904 (a) revised; (c) added **40459**
94.907 Revised **40459**

NOTE: **Boldface page numbers indicate 2005 changes.**

CHANGES JULY 1, 2005 THROUGH MARCH 31, 2006

94.912 Added **40460**
94.913 Added **40461**
94.1004 (b) and (c) introductory text revised **40461**
94.1103 (a)(8) and (b)(4) added; (b)(3) revised **40461**
94.1106 Introductory text, (a)(1), (2), (c) and (d) revised **40462**
112.3 (a), (b) and (c) revised 8466
122.21 (j)(6)(ii) introductory text revised **60691**
(i)(1)(x) revised 6983
122.23 (g)(1) and (3)(iii) revised 6984
122.42 (e)(1) introductory text amended 6984
122.44 (j)(1) amended **60691**
122.62 (a)(7) revised **60691**
123.25 (a)(44) and (45) revised; (a)(46) added; (a) Note amended **59888**
124.1 (b) revised **53448**
124.2 (a) amended **53449**
124.5 (c)(1) revised **53449**
124.31 (a), (b) and (c) revised **53449**
124.32 (a) revised **53449**
124.200—124.214 (Subpart G) Added **53449**
141 Technical correction 4968
141.2 Amended 477, 768
141.12 Removed 478
141.30 Removed 478
141.32 Removed 478
141.33 (a) introductory text amended; (f) added 478
141.53 Table revised 478
141.64 Revised 478
141.131 (a), (b)(1), (2), (c)(1) table, (d)(2), (3), (4)(i) and (ii) revised; (d)(6) added 479
141.132 (b)(1)(iii), (iv) and (v) redesignated as (b)(1)(iv), (v) and (vi); new (b)(1)(iii) added; new (b)(1)(iv) and (3)(ii) revised 482
141.133 (d) amended 482
141.135 (a)(3)(ii) revised 482
141.151 (d) revised 483
141.153 (d)(4)(iv)(B) and (C) revised 483
141.201—141.210 (Subpart Q) Appendices A and B amended 483
Appendix A amended 768
141.211 Added 768
141.600—141.605 (Subpart U) Added 483
141.620—141.629 (Subpart V) Added 488
141.620 (e) table corrected 4645
141.700—141.723 (Subpart W) Added 769
141.719 (b)(v) corrected 6136
142 Technical correction 4968
142.10 (g) redesignated as (h); new (g) added **59888**
142.14 (a)(8) added 492
(a)(9) added 785
142.15 (c)(6) added 786
142.16 (m) added 493
(n) added 786
145.11 (a)(30), (31) and (32) revised; (a)(33) added **59888**
146.15 Added **70531**
146.16 Added **70532**
156 Notification 10438
162.153 (a)(6) added **59888**
165 Notification 10438
166 Notification **61232**
166.2 (b) revised 4510
166.3 (a), (d)(3)(i), (e) and (h) revised; (k) and (l) added 4510
166.20 (a)(2)(i)(A), (3), (9) and (b)(4) revised; (b)(5) added 4511
166.24 (a) introductory text revised; (a)(6) and (7) redesignated as (a)(7) and (8); new (a)(6) added; (a) introductory text and new (7)(i) revised 4511
166.25 (a)(2), (4) and (b)(2)(ii) revised 4511
166.30 (a)(1) revised; (b) removed; (c) redesignated as new (b) 4512
166.32 (b) introductory text revised 4512
166.40 (a) revised; (b) amended; (c) added 4512
166.43 (a)(1) and (b) revised 4512
166.47 Removed 4512
166.49 (a) revised 4512
174.456 Revised 13273
174.457 Added **55260**
180 Order **46706**
180.110 (b) table amended **75739**
180.133 (a) revised **55286**
180.142 (a)(2) introductory text table amended; (a)(11) removed **43309**
180.144 (a) table amended **55272**
180.145 (a)(3) table amended **40908**
180.153 (a)(1) table amended **44492**
(a)(1) table revised **55267**

NOTE: **Boldface page numbers indicate 2005 changes.**

CHANGES JULY 1, 2005 THROUGH MARCH 31, 2006

TITLE 40 Chapter I—Con.

180.169 (a)(1) table and (4) table amended **44492**
180.183 (a) table amended **44492**
180.249 Table amended **44492**
180.312 (a) revised **55268**
180.368 (a)(2) table amended; (a)(3), (c)(2) and (d) added **51637**
(c)(1) correctly designated **69456**
(a)(3) table corrected **69457**
180.371 (b) table amended **75739**
180.377 (b) table amended **75739**
180.380 (a) table amended **44492**
(a) revised **55268**
180.409 (a)(1) table amended; (a)(2) removed; (a)(1) redesignated as (a) **44492**
180.434 (b) table amended **43292, 75739**
180.436 (a) table amended; (c) added **53953**
180.438 (b) table amended **75739**
180.443 (b) table amended **49506, 55262**
180.447 (a)(2) table and (3) table amended 6359
180.448 (a) table and (c) table amended 14411
180.466 (b) table amended **38789**
(a) table amended **55747**
180.469 (a) table revised **76699**
180.472 (a) table amended **40199, 59275**
(b) table amended **59275**
(a) table amended 14409
180.474 (b) revised **44866**
(b) table amended **75739**
180.475 (b) table amended **75739**
180.476 (a)(1) table amended 13279
180.477 (a) revised 11533
180.479 (a)(1) introductory text revised; (b) added **51622**
180.480 (b) table amended **75739**
180.494 (a) table amended **55769**
180.495 (b) table amended **75739**
(a) and (b) tables amended 11526
180.510 (a) table amended **55740**
180.528 Removed **55268**
180.529 Removed **55268**
180.539 (a)(1) revised **55268**
180.544 (b) table amended **75739**
180.548 (a) revised **70739**
180.552 (b) added **69464**
180.553 (a) table and (b) amended 15617
180.554 (b) table amended **51604**
180.555 (a) table amended 15604
180.556 (a) table amended **43298**
180.560 (a) revised **74688**
180.562 Revised **67915**
180.572 (b) table amended **74695**
180.575 (a)(1) table amended **40908**
180.581 (a) table amended **55281**
180.589 (b) added **55293**
(a)(1) table and (d) table amended 6364
180.593 (a) table amended **41625**
180.607 Revised **43283**
180.608 Added **40211**
180.609 Added **54650**
180.610 Added **46428**
180.611 Added **43322**
180.612 Added **46419**
180.613 Added **51614**
(a)(1) table amended 15608
180.614 Added **55752**
180.615 Added **55760**
180.616 Added 15612
180.910 Table corrected **38786, 51628**
Table amended **43311, 44496, 54286, 55296, 55733, 67910**
Table amended 14414
180.920 Table amended **41619, 54280, 55296, 55733**
Table amended 14415
180.930 Table amended **43312, 44496, 51628, 54286, 55296, 55733, 67910**
Table amended 14415
180.950 (e) table amended **38785**
180.1003 Removed **55268**
180.1008 Removed **55268**
180.1045 Removed **55296**
180.1062 Removed 14414
180.1065 Revised **46431**
180.1066 Removed **55296**
180.1077 Removed 14414
180.1133 Removed 14414
180.1240 Existing text designated as (a); (b) added 2895
180.1258 Added **44488**
180.1259 Added **55277**
180.1260 Added **56576**
180.1261 Added **76704**
180.1262 Added 4518
180.2020 Table amended **40201**
228.15 (l)(11) added **53736**
(h)(23) added **55774**
233.39 Added **59888**
239 Policy statement 3779
257 Policy statement 3779
257.30 (d) added **59888**
258 Appendices I and II corrected **44150**
Policy statement 3779
258.29 (d) added **59888**
260.10 Amended **45520, 53453**

NOTE: **Boldface page numbers indicate 2005 changes.**

CHANGES JULY 1, 2005 THROUGH MARCH 31, 2006

260.11 (c)(1), (3)(xxvii) and (d)(1) revised 53453
(a) amended; (c)(1) revised 59575
261.3 (a)(2)(iv)(A), (B), (D), (F) and (G) revised 57784
261.7 (a)(1) revised 53453
261.9 (c) revised 45520
261 Appendix IX amended 42502, 44501, 49190, 51641, 71002, 71005, 76172
Appendix IX amended 9726
Appendix IX corrected 44150
Appendix IX corrected; CFR correction 60217
264.1 (g)(11)(iii) revised 45520
264.340 (b)(1) amended; (b)(5) added 59575
264 Appendix IX corrected 44151
265.1 (c)(14)(iii) revised 45520
265.340 (b)(1) revised 59575
266.100 (b)(1) amended; (b)(3) and (4) added 59576
267 Added 53453
268.1 (f)(3) revised 45520
268.44 (o) table amended 44511
(o) table amended 6212
270.1 (c)(2)(viii)(C) revised 45520
(b) introductory text amended; (b)(1) and (2) added 53474
270.2 Amended 53474
270.6 Revised 59576
270.10 (a) and (h) revised 53474
(l) added 59576
270.19 (e) revised 59577
270.22 Introductory text revised 59577
270.24 (d)(3) revised 59577
270.25 (e)(3) revised 59577
270.32 (b)(3) added 59577
270.40 (b) amended 53475
270.41 Introductory text amended; (b)(3) added 53475
270.42 (j)(1) revised; (j)(2) redesignated as (j)(3); new (j)(2) and (k) added; Appendix I amended 59577
270.51 (e) added 53475
270.62 Introductory text revised 59578
270.66 Introductory text revised 59578
270.67 Added 53475
270.235 Heading, (a)(1) introductory text, (2) introductory text, (b)(1) introductory text and (2) revised; (c) added 59578
270.250—270.320 (Subpart J) Added 53475
271 State hazardous waste management program authorizations 42273, 56132, 57152, 69900, 70740
State hazardous waste management program authorizations 3220, 9727, 11534, 12141
271.1 (j) table amended 59579
271.10 (b) revised 59888
271.11 (b) revised 59888
271.12 (h) revised 59889
272.1350 Removed 11538
272.1351 Revised 11538
272.2101 Added 11534
272 Appendix A amended 11535, 11539
273.1 (a)(3) revised 45520
273.4 Revised 45520
273.9 Amended 45521
273.13 (c) revised 45521
273.14 (d) revised 45521
273.32 (b)(4) and (5) revised 45522
273.33 (c) revised 45522
273.34 (d) revised 45522
281.40 (d) revised 59889
282.88 Added 13770
282 Appendix A amended 13772
300 Appendix B amended 38794, 39182, 41629, 43055, 43785, 44066, 54292, 55300, 55775, 57158, 57161
Regulation at 70 FR 39182 withdrawn 52018
Appendix B corrected 3227
310.15 (d) revised 56577
310 Appendix II revised 56577
312 Revised; eff. 11–1–06 66107
372.85 (a) revised; (b)(6) removed; (b)(7) through (18) redesignated as new (b)(6) through (17); new (b)(6) revised; new (b)(16)(iii) and (17) removed; new (b)(16)(iv) and (v) redesignated as (b)(16)(iii) and (iv); new (b)(16)(iii) revised 39949
372.95 (b)(11), (13), (14) and (15) removed; (b)(12), (16) and (17) redesignated as new (b)(11), (12) and (13) 33949
403.3 (e) through (u) redesignated as (g) through (w); new (e) and (f) added; new (m)(2) and (v) revised 60691
403.5 (b)(1) revised; (c)(4) added 60192

NOTE: **Boldface page numbers indicate 2005 changes.**

CHANGES JULY 1, 2005 THROUGH MARCH 31, 2006

TITLE 40 Chapter I—Con.

403.6 (c)(5), (6) and (7) redesignated as (c)(7), (8) and (9); (b), (c)(2), new (7), (8) and (d) revised; new (c)(5) and (6) added; (e) introductory text amended **60192**
403.7 (h) introductory text and (2) revised **60193**
403.8 (g) added **59889**
(f)(2)(vi) and (vii) redesignated as (f)(2)(vii) and (viii); (f)(1)(iii), (v), (2)(v), new (viii) introductory text, (A), (B), (C), (F), (H) and (6) revised; (f)(1)(vi)(B) amended; (f)(2)(vi) added **60193**
403.12 (r) added **59889**
(b)(5)(iv) through (viii), (e)(2) and (3) and (g)(4) and (5) redesignated as (b)(5)(iii) through (vii), (e)(3) and (4) and (g)(5) and (6); (a) and (b)(5)(iii) removed; (b)(4)(ii), (5)(ii), (6), (e)(1), new (e)(3), (g)(1), (2), (3), new (6), (h), (i)(1), (j), (k)(2), (l) introductory text, (1) introductory text, (ii), (2), (m) and (o)(1) introductory text revised; new (e)(2), (g)(4) and (q) added; (o)(2) amended **60195**
403.13 (g)(3) amended **60198**
403.15 Revised **60198**
403 Appendix A removed; Appendix G amended **60198**
412.31 (b)(3) revised 6984
412.43 (b)(2) revised 6984
420 Authority citation revised **73623**
420.03 (c) removed; (f)(1) amended; (f)(3) added **73623**
420.14 (a)(1) amended **73623**
420.16 (a)(1) amended **73623**
420.24 (a) amended **73623**
420.26 (a)(1) amended **73623**
501.15 (a)(4) added **59889**
710.43 Amended **75068**
710.46 (b)(2)(iv) table amended **60221, 74700**
Heading corrected **71789**
(a)(1)(i), (ii), (b)(1) table, (2)(iii)(A) and (C) amended; (b)(2)(ii)(F) revised **75068**
(b)(2)(iv) table amended 8470
710.48 (a) amended **75069**
710.52 (c)(3)(iv) and (4)(ii)(A) table revised; (c)(3)(v) removed; (c)(3)(vi) through (ix) redesignated as (c)(3)(v) through (viii); introductory text, (c)(2) introductory text, (3) introductory text, new (viii) and (4) introductory text amended **75069**
710.53 Revised **75069**
710.57 Revised **75070**
721.10001 Added **71406**
745.327 (f) added **59889**
763.98 (a)(1), (b)(3) and (d)(3) revised **59889**
763.80—763.99 (Subpart E) Appendix C amended **59889**
799.5025 Table amended **39629, 39636**
799.5085 Added 13730
1039 Authority citation revised **40462**
1039.1 (c) revised **40462**
1039.5 (b)(1)(iii) and (2) revised **40462**
1039.10 Introductory text revised **40462**
1039.101 (g)(2) revised **40462**
1039.104 (a)(4)(iii) revised **40462**
1039.120 (b) revised **40463**
1039.125 (g) introductory text revised **40463**
1039.130 (b)(3) revised **40463**
1039.225 Heading revised; (a)(3) and (f) added **40463**
1039.240 (a) and (b) revised **40463**
1039.260 Removed **40463**
1039.501 (a) revised **40463**
1039.510 (c) and (d) removed **40463**
1039.605 Heading revised; (g) added **40463**
1039.610 Heading revised; (g) added **40463**
1039.625 (a)(1) Table 1 amended; (j) revised **40464**
1039.655 (a)(3) revised **40464**
1039.740 (b)(4) added **40464**
1039.801 Amended **40464**
1039 Appendix VI amended **40465**
1048 Authority citation revised **40465**
1048.1—1048.20 (Subpart A) Heading revised **40465**
1048.1 Revised **40465**
1048.5 Revised **40465**
1048.10 Revised **40465**
1048.15 Revised **40465**
1048.20 Revised **40466**

NOTE: **Boldface page numbers indicate 2005 changes.**

CHANGES JULY 1, 2005 THROUGH MARCH 31, 2006

1048.101 Introductory text, (a), (b), (c), (e), (g) and (h) revised **40466**
1048.105 Heading revised; introductory text added **40467**
1048.115 Introductory text, (a), (b), (e) and (g) revised; (d) removed **40467**
1048.120 Revised **40467**
1048.125 Revised **40468**
1048.130 (a), (b)(3), (7) and (8) revised; (d) added **40469**
1048.135 Revised **40469**
1048.145 Heading and (a) revised; (c) removed **40470**
1048.201 Revised **40470**
1048.205 Revised **40470**
1048.210 Revised **40472**
1048.215 Removed **40472**
1048.220 Revised **40472**
1048.225 Revised **40472**
1048.230 Revised **40473**
1048.235 Revised **40473**
1048.240 Revised **40474**
1048.245 (e)(1)(i) revised **40474**
1048.250 (a) and (c) revised **40474**
1048.255 Revised **40474**
1048.301 (a) and (f) revised **40475**
1048.305 (d)(1), (f) and (g) revised **40475**
1048.310 (c) introductory text, (2), (g), (h) and (i) revised **40475**
1048.315 Introductory text revised **40475**
1048.325 (d) revised **40475**
1048.345 (d) revised **40476**
1048.350 (a) revised **40476**
1048.420 (b) revised **40476**
1048.425 (a) revised **40476**
1048.501 Revised **40476**
1048.505 Revised **40476**
1048.510 Heading, (a) and (c)(1) revised **40478**
1048.515 Heading, (a)(1) and (2) revised **40478**
1048.601 Revised **40479**
1048.605 Revised **40479**
1048.610 Revised **40480**
1048.615 (a)(2), (3), (c) and (d) revised **40480**
1048.620 Revised **40481**
1048.625 Revised **40481**
1048.630 Added **40481**
1048.635 Added **40481**
1048.801 Revised **40482**
1048.805 Table amended **40483**
1048.810 Revised **40485**
1048.815 Revised **40486**
1048.820 Revised **40486**
1048 Appendix I amended **40486**
1051 Authority citation revised **40486**
1051.1—1051.25 (Subpart A) Heading revised **40486**
1051.1 Revised **40486**
1051.5 Revised **40486**
1051.10 Revised **40486**
1051.15 Revised **40487**
1051.101 (a)(1), (2), (c) and (f) revised **40487**
1051.103 (a)(1) amended; (b) introductory text and (c) introductory text revised **40487**
1051.105 (a)(1) amended; (a)(3), (b) introductory text and (c) introductory text revised **40487**
1051.107 (a), (b) introductory text and (c) introductory text revised **40488**
1051.110 Introductory text and (a) revised **40488**
1051.115 (b) removed; (a), (c), (f) and (g) revised; (d)(3)(vi) added **40488**
1051.120 Revised **40489**
1051.125 Revised **40489**
1051.130 Revised **40490**
1051.135 Revised **40490**
1051.137 Added **40491**
1051.145 (a)(3)(iv), (4), (b)(3), (e) and (g) revised; (a)(3)(v), (vi) and (h) added; (b)(1) amended; (c) removed **40491**
1051.201 Revised **40492**
1051.205 Revised **40493**
1051.210 Revised **40494**
1051.215 Removed **40494**
1051.220 Revised **40494**
1051.225 Revised **40494**
1051.230 Revised **40495**
1051.235 Revised **40495**
1051.240 Revised **40496**
1051.243 Added **40496**
1051.245 (a) introductory text, (b), (c) and (d) revised **40497**
1051.250 Revised **40497**
1051.255 Revised **40497**
1051.301—1051.350 (Subpart D) Heading revised **40498**
1051.301 (a) revised; (h) added **40498**
1051.305 (d)(1), (e), (f) and (g) revised **40498**

NOTE: **Boldface page numbers indicate 2005 changes.**

CHANGES JULY 1, 2005 THROUGH MARCH 31, 2006

TITLE 40 Chapter I—Con.

1051.310 (c) introductory text, (2), (f), (g) and (i) revised **40498**
1051.315 Introductory text revised **40499**
1051.325 (d) revised **40499**
1051.345 (a) introductory text, (5), (10) and (d) revised **40499**
1051.350 (a) revised **40499**
1051.501 Introductory text, (a), (b), (c)(2) and (d) revised; (e)(3) added **40499**
1051.505 (a), (b)(3), (d), (e), (f) introductory text, (5) and (6) revised **40500**
1051.515 (a)(5), (b) and (d)(2) revised **40501**
1051.520 Revised **40501**
1051.605 Revised **40501**
1051.610 Revised **40502**
1051.615 (a) introductory text, (b) introductory text and (d) revised **40503**
1051.620 (b)(1)(vi) revised **40504**
1051.645 Added **40504**
1051.701 (a), (c) and (d) revised; (e), (f) and (g) added **40504**
1051.705 (a), (b) and (c) revised; (e) added **40505**
1051.710 Revised **40505**
1051.715 Revised **40505**
1051.720 (a)(2) and (3) revised; (a)(4) added **40505**
1051.725 Revised **40506**
1051.730 Revised **40506**
1051.735 Revised **40506**
1051.740 Added **40507**
1051.745 Added **40507**
1051.801 Revised **40507**
1051.805 Amended **40510**
1051.810 Revised **40510**
1051.815 Revised **40511**
1051.820 Revised **40511**
1065 Revised **40516**
1068 Authority citation revised **40511**
1068.10 Revised **40511**
1068.30 Amended **40511**
1068.101 Introductory text, (a) and (b) revised **40512**
1068.105 (a) revised; (c)(1)(iii) redesignated as (c)(1)(iv) **40513**
1068.110 (e) revised **40513**
1068.115 (a) revised **40513**
1068.125 (b) introductory text revised **40513**
1068.201 (c) and (i) revised **40513**
1068.240 (d) revised **40513**
1068.245 (a)(4) and (f)(4) revised **40513**
1068.250 (k)(4) revised **40514**
1068.255 (a) introductory text and (b)(4) revised **40514**
1068.260 (a)(5), (6) and (f) revised; (g) and (h) added **40514**
1068.265 Added **40515**
1068.305 (a) revised **40515**
1068.315 (e), (f) and (g) revised; (i) and (j) added **40515**
1068.325 Introductory text revised **40515**
1068.330 Heading and (c) revised; (a)(4) added **40516**
1068.335 (b) revised **40516**
1068.410 (j) revised **40516**
1068.505 (g) added **40516**
1068.510 (a)(10) revised **40516**
1068.540 Removed **40516**

Chapter V—Council on Environmental Quality (Parts 1500—1599)

1506.9 Revised **41148**

Proposed Rules:

1—1099 (Ch. I) **46444**
9 ..... **71057**
26 ..... **46448, 53838**
50 ..... 2620, 8228, 11561, 12592
51 ..... **44154, 49708, 51694, 59680, 61081, 65984, 69302, 70565, 72268, 75439. 77101**
..... 69, 6718, 6729, 12240, 12592, 15098
52 ..... **38064, 38068, 38071, 38073, 38837, 38839, 38840, 39974, 40946, 41166, 41652, 42019, 42021, 42519, 43663, 43817, 43818, 43820, 44075, 44537, 45607, 46126, 46127, 46448, 46798, 47757, 48093, 48238, 49525, 49526, 49708, 51303, 52956, 52960, 53329, 53605, 53746, 53974, 53975, 54324, 55062, 55610, 55611, 55613, 56612, 57238, 57531, 58112, 58119, 58138, 58146, 58154, 58167, 59681, 59688, 59690, 60036, 60037, 60769, 61081, 61104, 61402, 61403, 61590, 61750, 65873, 65984, 66315, 66316, 67109, 68388, 69130, 69302, 69488, 70565, 70750, 70751, 71071, 71446, 71794, 72740, 72741, 72744, 73414, 74259, 75093, 75440, 76435, 76733, 76734, 77113**

NOTE: **Boldface page numbers indicate 2005 changes.**

CHANGES JULY 1, 2005 THROUGH MARCH 31, 2006

.....85, 569, 577, 890, 892, 1994, 1996, 2177, 3029, 3795, 3796, 4077, 4543, 5033, 5035, 5205, 5211, 6028, 6437, 6988, 9059, 9747, 9749, 9987, 10626, 10949, 11563, 12155, 12240, 12310, 13063, 14436—14439, 14657, 14658, 14831, 15656, 16086, 16273
53.....2710, 8228
55.....**38840, 72094**
.....14662
58.....2710, 8228
59.....15804
60.....**39870, 45608, 62213, 65873, 75348**
.....2509, 9059, 9504
61.....**73675, 73183**
.....2509, 9059
62.....**39974, 46798, 48662, 53615, 56880, 57531, 57811, 57812, 58361, 61106**
63.....**38562, 39441, 39457, 43826, 43992, 44012, 45608, 46452, 46701, 49530, 50114, 51306, 57534, 61404, 61411, 61417, 62200, 62264, 65873, 69210, 72330, 73098, 73183, 73675, 75096, 75884, 77116**
.....1386, 1403, 6030, 7494, 14665
65.....**43992**
69.....**59690**
.....9749
70.....**75440**
.....12240, 14439
71.....12240
72.....**49708**
73.....**49708**
74.....**49708**
78.....**49708**
80.....**40949, 70566, 74582, 77351**
.....9064, 9070, 15804
81.....**38073, 39215, 43820, 52960, 53605, 53746, 55610, 55611, 55613, 57238, 59690, 66315, 66316, 67109, 68390, 69130, 70751, 71794, 73183**
.....4077, 6437, 9987, 13063, 14438
82.....**51317, 55480, 62030, 67120**
85.....**39870**
.....15804
86.....**72970**
.....2843, 5426, 15804, 16087
89.....**39870**
94.....**39870**
96.....**49708, 72268, 77101**
97.....**49708**
112.....**73518, 73524**
122.....**62275, 71057, 73676, 75771, 76013**
.....894
123.....**71057, 76013**
124.....**71057**
125.....**71057**
136.....**48256, 52485**
141.....**49094**
142.....15105
155.....**40251, 42202, 48356**
158.....**61242**
.....12072, 13316
172.....12072, 13316
180.....**43368, 45625, 55326, 69489, 72757, 76224, 77363**
.....901, 4087, 11563
194.....**38642, 61107**
197.....**49014, 54325, 56418**
228.....**41167**
230.....15520
239.....3797
257.....3797
258.....3797
261.....**41358, 51696**
.....7704
268.....6238
271.....**46799, 56150, 56419, 57238, 69922, 70761**
.....9750
272.....**56419, 75098**
281.....14442
300.....**38845, 39217, 41653, 43106, 43832, 44076, 45334, 54327, 55329, 57239**
302.....**57813**
355.....**57813**
372.....**53752, 57822, 71448**
403.....**60199**
412.....**62275, 75771**
420.....**46459**
600.....5426
707.....6733
721.....12311
723.....11484
745.....1588, 9750, 10628, 11570, 13561
799.....6733
1039.....**39870**
1065.....**39870**
1068.....**39870**
1604.....309, 5799

TITLE 41—PUBLIC CONTRACTS AND PROPERTY MANAGEMENT

Chapter 60—Office of Federal Contract Compliance Programs, Equal Employment Opportunity, Department of Labor (Parts 60-1—60-999)

60-1.3 Amended.....**58961**

NOTE: **Boldface page numbers indicate 2005 changes.**

CHANGES JULY 1, 2005 THROUGH MARCH 31, 2006

TITLE 41 Chapter 60—Con.

60-1.12 (a) amended; (c)(1)(ii) revised; (e) removed; (d) redesignated as (e); new (d) added **58962**
60–250 Revised **72151**
60–250.2 (x) correctly added 6214

Chapter 102—Federal Management Regulation (Parts 102-1—102-299)

102–71 Revised **67786**
102–72 Revised **67789**
102–73 Revised **67791**
102–74 Revised **67798**
102–75 Revised **67811**
102–76 Revised **67845**
102–77 Revised **67847**
102–78 Revised **67848**
102–79 Revised **67849**
102–80 Revised **67852**
102–81 Revised **67856**
102–82 Revised **67856**
102–83 Revised **67857**

Chapter 105—General Services Administration (Parts 105-1—105-999)

105-64 Revised 3782

Chapter 301—Temporary Duty (TDY) Travel Allowances (Parts 301-1—301-99)

301–10 Authority citation revised **54481, 61046**
Authority citation added 876
301–10.302 Table amended **61046**
301–10.303 Table amended **54481**
Table amended 876
301–10.306 Heading revised **61047**
301–10.310 (a) and (b) amended **61047**
301–11.18 Revised **60222**
301–74.21 Heading revised; introductory text amended **60222**

Chapter 302—Relocation Allowances (Parts 302-1—302-99)

302-17 Appendices A through D revised 9263

Proposed Rules:

51–2 ..... **38080, 74721**
51–3 ..... **38080, 74721**
51–4 ..... **38080, 74721**
60–2 ..... 3374, 14134
60–300 ..... 3352, 14135
102–118 ..... 13063, 14673

NOTE: **Boldface page numbers indicate 2005 changes.**

CHANGES OCTOBER 1, 2005 THROUGH MARCH 31, 2006

TITLE 42—PUBLIC HEALTH

Chapter I—Public Health Service, Department of Health and Human Services (Parts 1—199)

50.402 Revised **76175**
73.3 (b) amended; interim **61049**
83.5 (c) through (i) and (j) through (n) redesignated as (d) through (j) and (l) through (p); new (c) and (k) added; interim **75952**
Regulation at 70 FR 75952 comment period extended 8808
83.11 Revised; interim **75952**
Regulation at 70 FR 75952 comment period extended 8808
83.16 Revised; interim **75953**
Regulation at 70 FR 75953 comment period extended 8808
83.17 (b), (c) and (d) redesignated as (c), (d) and (e); new (b) added; new (c) and (e) revised; interim **75953**
Regulation at 70 FR 75953 comment period extended 8808
83.18 Redesignated as 83.19; new 83.18 added; interim **75953**
Regulation at 70 FR 75953 comment period extended 8808
83.19 Redesignated from 83.18; interim **75953**
Regulation at 70 FR 75953 comment period extended 8808

Chapter IV—Centers for Medicare & Medicaid Services, Department of Health and Human Services (Parts 400—599)

403.744 (a)(2) and (3) correctly added **71007**
405 Technical correction 13469
405.435 (b) introductory text revised; (d) added **70329**
405.502 (g) and (h) revised **73633**
405.2469 Added **70329**
(a)(1) correctly revised 9460
410 Technical correction 13469
410.23 (a)(2)(i), (ii) and (iii) revised; (a)(2)(iv) added **70330**
410.78 (b) introductory text revised; (b)(2)(viii) added **70330**
411 Nomenclature change; interim 9471
Technical correction 13469
411.20 (a)(2) introductory text amended; interim 9470
411.21 Amended; interim 9470
411.22 Added; interim 9470
411.24 (e) revised; (f)(2) and (i)(1) amended; interim 9470
411.33 (f)(4) introductory text revised; interim 9470
411.40 (b)(1)(i) amended; interim 9470
411.45 Revised; interim 9470
411.50 (b), (c)(1) and (2) amended; interim 9470
411.52 Revised; interim 9470
411.53 Revised; interim 9470
411.351 Amended **70330**
412.230 (d)(2)(iii) correctly revised **57786**
413 Technical correction 13469
413.170 (b) revised **70330**
413.174 (f) revised; (g) removed **70330**
413.180 (e) and (k) removed; (f) through (j), (l) and (m) redesignated as (e) through (i), (j) and (k); (b), (d), new (i) and (k) revised **70331**
413.182 Revised **70331**
413.184 (a) and (b)(1) revised **70331**
413.186 Removed; new 413.186 redesignated from 413.190 and revised **70331**
413.188 Removed **70331**
413.190 Redesignated as 413.186 ..... **70331**
413.192 Removed **70332**
414 Technical correction 13469
414.65 (a)(1) revised **70332**
414.222 (a)(1) revised 4525
414.802 Amended; interim **70481**
414.804 (a)(3)(iv) revised **70332**
414.904 (a) introductory text, (d)(3) and (e)(2) revised; (d)(2)(iii) added **70332**
414.906 (f) revised **70333**
(c)(1) introductory text correctly revised 9460
414.908 (a)(3)(v)(M) and (5) revised; (a)(3)(vi) through (xii) redesignated as (a)(3)(viii) through (xiv); new (a)(3)(vi) and (vii) added **70333**
414.914 (f)(9), (10) and (11) and (f)(5) through (8) redesignated as (f)(14), (15) and (16) and (f)(9) through (12); new (f)(5) through (8) and (13)

NOTE: **Boldface page numbers indicate 2005 changes.**

CHANGES OCTOBER 1, 2005 THROUGH MARCH 31, 2006

TITLE 42 Chapter IV—Con.

added; (g)(3), (h)(1), (2), (3), (5), (6) and (8) revised **70333**
414.1001 Revised **70334**
418 Technical correction **76176**
418.21 (a) revised **70546**
418.22 (a) and (b) revised **70547**
418.24 (c) revised **70547**
418.25 Added **70547**
418.26 Added **70547**
418.202 (i) added **70547**
418.301 (c) added **70547**
418.302 (g) added **70547**
418.304 (b) and (c) amended **70547**
418.306 (b)(3) revised; (b)(4) and (5) added **70548**
419 Technical corrections 2617
419.43 (g) added **68727**
(g)(4) correctly amended **76178**
419.66 (c)(1) revised **68728**
422.2 Amended **76197**
422.101 (b)(4) amended **76197**
422.112 (c)(5) revised **76197**
422.216 (b)(1)(i), (iii) and (i) revised **76197**
422.256 (b)(3) introductory text revised **76198**
422.316 (a) revised **76198**
422.503 (b)(4)(ii) revised **76198**
423 Technical correction **76198**
423.150—423.171 (Subpart D) Heading revised **67593**
423.150 (c) revised **67593**
423.159 Heading revised; (a) added **67593**
423.160 Added **67593**
424 Technical correction 13469
424.22 (a)(1)(iv) footnote and (d) amended **70334**
424.32 (d)(1)(v), (vi), (3)(ii) and (4) introductory text revised; (d)(4)(iii) redesignated as new (d)(4)(v); new (d)(4)(iii) and (iv) added **71020**
426 Heading revised **70335**
Technical correction 13469
426.340 (e)(2) and (f)(2) revised **70335**
(e)(2)(ii) and (f)(2)(ii) correctly revised 9461
431.950—431.1002 (Subpart Q) Added; interim **58276**
457.720 Revised; interim **58276**
483.25 (n) added **58851**
483.30 (e) added **62073**
484.20 (a) and (c) revised **76208**
484.202 Amended **68142**
485.631 (b)(1)(iv) revised; (b)(1)(v) and (vi) added **68728**
489.20 (i)(2)(ii) amended; interim 9471

Proposed Rules:

51a **76435**
70 ..... **71892**
..... 4544
71 ..... **71892**
..... 4544
121 ..... **70765**
411 ..... **59182**
412 ..... 3616, 4648, 9505, 11027
413 ..... 6991, 9505, 11027
421 ..... **58649**
424 3616
1001 ..... **59015, 73186**

TITLE 43—PUBLIC LANDS: INTERIOR

Subtitle A—Office of the Secretary of the Interior (Parts 1—199)

4.601—4.628 (Subpart F) Revised 6366
45 Added; interim **69829**

Chapter II—Bureau of Land Management, Department of the Interior (Parts 1000—9999)

1821.10 (a) amended **69688**
(a) amended 10846
3000 Authority citation revised **58872**
3000.10 Added **58872**
3000.11 Added **58872**
3000.12 Added **58873**
3100 Authority citation revised **58874**
Authority citation revised 14823
3101.2-3 Amended 14823
3105.6 Amended **58874**
3106.3 Revised **58874**
3106.4-3 (d) revised **58874**
3106.8-1 (a) amended **58874**
3106.8-2 Amended **58874**
3106.8-3 Amended **58874**
3107.7 Amended **58874**
3107.8-2 Revised **58874**
3108.2-2 (a)(3) amended **58874**
3108.2-3 (b)(1) and (2) redesignated as (b)(2) and (3); new (b)(1) added; new (b)(2) revised 14823

NOTE: **Boldface page numbers indicate 2005 changes.**

CHANGES OCTOBER 1, 2005 THROUGH MARCH 31, 2006

3109.1-2 Amended **58874**
3110 Authority citation revised **58874**
3110.4 (a) amended **58874**
3120 Authority citation revised **58874**
3120.5-2 (b)(3) revised **58875**
3130 Authority citation revised **58875**
3132.3 (a) amended **58875**
3135.1-2 (a)(2) amended **58875**
3135.1-6 (a) amended **58875**
3140 Heading revised; interim **58614**
Authority citation revised 58614
3140.0-1—3140.7 (Subpart 3140) Authority citation removed **58614**
3140.0-5 (b) revised; interim **58614**
3140.1-4 (a) revised; interim **58614**
3140.4-2 (b) and (d)(2) revised; interim **58614**
3141.0-1—3141.7 (Subpart 3141) Heading revised; interim **58614**
Authority citation removed 58614
3141.0-1 Revised; interim **58614**
3141.0-3 Revised; interim **58615**
3141.0-5 (b) and (c) redesignated as (d) and (e); new (b) and (c) added; interim **58615**
3141.0-8 (a), (1) through (10), (b) and (c) redesignated as (a)(1), (i) through (x), (a)(2) and (3); heading and new (a)(3) revised; (a) introductory text, new (b) and (c) added; interim **58615**
3141.1 (b) and (c) redesignated as (h) and (i); new (b) through (g) added; (a) and new (h) revised; interim **58615**
3141.2-2 (b)(5) revised; interim **58615**
3141.4-2 (b) revised; interim **58615**
3141.5-1 Revised; interim **58615**
3141.5-2 Revised; interim **58615**
3141.5-3 (a) revised; (d) redesignated as (e); new (d) added; interim **58615**
3141.5-4 Revised; interim **58616**
3141.6-2 Revised; interim **58616**
3141.6-3 (a) through (f) redesignated as (a)(1) through (6); new (a) introductory text, (b) and (c) added; interim **58616**
3141.6-5 Heading revised; interim **58616**
3142.0-1—3142.3 (Subpart 3142) Heading revised; interim **58616**
3142.0-5 (a) revised; interim **58616**
3163.3 Revised **75954**
3200 Authority citation revised **58875**
3204.12 Amended **58875**
3205.16 (a)(3) amended; (a)(4) redesignated as (a)(5); new (a)(4) added **58875**
3210.12 Amended **58875**
3211.10 Heading and (b) introductory text revised; (b) table amended **58875**
3213.19 Revised **58876**
3216.14 Revised **58876**
3470 Authority citation revised **58876**
3473.2 Revised **58876**
3473.2-1 Removed **58876**
3473.2-2 Removed **58876**
3500 Authority citation revised **58876**
3501.1 (e) amended **58876**
3504.10 Added **58876**
3504.12 Heading and (a) revised **58877**
3505.12 Revised **58877**
3505.30 Amended **58877**
3505.31 Amended **58877**
3505.50 Introductory text, (a), (b) and (c) redesignated as (a), (1), (2) and (3); new (b) added **58877**
3505.51 Removed **58877**
3505.64 Amended **58877**
3507.16 Revised **58877**
3508.12 (b) and (c) redesignated as (c) and (d); new (b) added **58877**
3508.14 (b)(7) added **58877**
3508.21 (a)(4) and (5) amended; (a)(6) and (7) added **58877**
3509.16 Amended **58878**
3509.30 Amended **58878**
3509.46 Amended **58878**
3509.51 Amended **58878**
3511.27 Amended **58878**
3513.16 Added **58878**
3600 Authority citation revised **58878**
3602.11 (c) added **58878**
3602.31 Heading revised; (b), (c) and (d) redesignated as (c), (d) and (e); new (b) added **58878**
3602.42 (b)(8) through (15) redesignated as (b)(9) through (16); new (b)(8) added **58878**

NOTE: **Boldface page numbers indicate 2005 changes.**

CHANGES OCTOBER 1, 2005 THROUGH MARCH 31, 2006

TITLE 43 Chapter II—Con.

3602.43 (a) and (b) redesignated as (b) and (c); new (a) added **58878**
3602.44 (f) added **58878**
3602.47 Heading revised; (e) added **58878**
3800 Authority citation revised **58878**
3800.5 (Subpart 3800) Added **58878**
3830 Authority citation revised **58879**
3830.21 Table amended **58879**
3833 Authority citation revised **58879**
3833.11 (c) revised **58879**
3833.22 (b) revised **58879**
3833.32 (c) revised **58879**
3835 Authority citation revised **58879**
3835.32 (c) revised **58879**
3835.33 (e) revised **58879**
3836 Authority citation revised **58879**
3836.23 (g) revised **58879**
3860 Authority citation revised **58879**
3860.1 (Subpart 3860) Added **58879**
3862.1-2 Revised **58880**
3863.1 (c) added **58880**
3864.1-5 Added **58880**
3870 Authority citation added **58880**
3871.1 (d) revised **58880**
3872.1 (b) revised **58880**

Proposed Rules:

4 ..... **58167**
2560 ..... **58654**
2930 ..... **70570**
..... 2899
3100 ..... 11557, 11559
3160 12656
4100 16274
5420 ..... **69714**

TITLE 44—EMERGENCY MANAGEMENT AND ASSISTANCE

Chapter I—Federal Emergency Management Agency, Department of Homeland Security (Parts 0—399)

64 Authority citation revised **74205**
Authority citation revised 4829, 13774, 13776
64.6 Tables amended **61388, 61389, 65850, 72079, 74205**
Tables amended 4829, 13774, 13776
65.4 Flood elevation determinations **57789, 73635**
Flood elevation determinations; interim **57787**
Flood elevation determinations 7689, 7690, 9948, 9949, 9950
Flood elevation determinations; interim 7692, 9737, 9738
67.11 Flood elevation determinations **57792**
Flood elevation determinations 7693, 8471, 9964, 9965, 9972, 9975, 12290, 12298, 12299
206.360 Revised; interim **60446**
206.370 Added; interim **60446**
206.371 Added; interim **60446**
206.372 Added; interim **60446**
206.373 Added; interim **60446**
206.374 Added; interim **60446**
206.375 Added; interim **60446**
206.376 Added; interim **60446**
206.377 Added; interim **60446**

Proposed Rules:

67 ..... **57848, 57850, 73677**
..... 7712, 7714, 8229, 8810, 8813, 9752, 9758, 9760, 12324, 15109, 15121, 15136

TITLE 45—PUBLIC WELFARE

Subtitle A—Department of Health and Human Services (Parts 1—199)

150 Regulation at 64 FR 45795 confirmed **71023**
150.307 (a) amended **71023**
150.311 (e) amended **71023**
150.301—150.347 (Subpart C) Appendix A removed **71023**
160 Authority citation revised 8424
160.103 Amended 8424
160.300—160.316 (Subpart C) Revised 8424
160.400—160.426 (Subpart D) Added 8426
160.500—160.552 (Subpart E) Revised 8428
164 Authority citation revised 8433
164.530 (g) revised 8433

NOTE: **Boldface page numbers indicate 2005 changes.**

CHANGES OCTOBER 1, 2005 THROUGH MARCH 31, 2006

Chapter VI—National Science Foundation (Parts 600—699)

670.29 Revised **69098**

Chapter VII—Commission on Civil Rights (Parts 700—799)

703.5 Revised 8485

Chapter XI—National Foundation on the Arts and the Humanities (Parts 1100—1199)

1180 Authority citation revised 6371
1180.1—1180.6 (Subpart A) Revised 6371
1180.30 Heading revised; text amended 6372
1180.31 Revised 6372
1180.32 (a) introductory text amended; (d) added 6372
1180.34 Removed 6372
1180.35 (a), (b) introductory text, (2) and (e) introductory text amended 6372
1180.38 Removed 6372
1180.44 (b) and (c) removed; (d) redesignated as (b) and amended 6372
1180.45 Removed 6372
1180.56 Undesignated center heading removed; section revised 6372
1180.57 Revised 6372
1180.58 Revised 6372
1180.59 Undesignated center heading removed; section revised 6372
1180.60 Added 6373
1180.61 Added 6373
1180.70 (Subpart D) Revised 6373
1180.77—1180.78 (Subpart E) Removed 6374
1180.80—1180.91 (Subpart G) Removed 6374
1180 Appendix A removed 6374
1182 Added 6375

Chapter XVI—Legal Services Corporation (Parts 1600—1699)

1611 Appendix A revised 5012
1631 Removed 5795

Chapter XXV—Corporation for National and Community Service (Parts 2500—2599)

2522.240 (b)(2)(ii) revised 10611

Proposed Rules:

60 14135
162 ..... **70574**
302 ..... **60038**
303 ..... **60038**
307 ..... **60038**
703 ..... **67129**
900—999 (Ch. IX) 13563
1180 ..... **73967**
1182 ..... **70768**
1621 ..... **67954**
..... 7496
1624 ..... **67954**
1631 ..... **66814**
2500—2599 (Ch. XXV) **60257**
2522 10630
2554 5211

TITLE 46—SHIPPING

Chapter I—Coast Guard, Department of Homeland Security (Parts 1—199)

1—199 (Ch. I) Nomenclature changes **75734**
4 Authority citation revised **74675, 75960**
4.03-1 Revised **74675**
4.03-60 Added **74676**
4.03-65 Added **74676**
4.03-70 Added **74676**
4.05-1 (a)(2) amended; (a)(8) and (c) added **74676**
4.05-2 Added **74676**
4.06-1 (b) amended; (c) and (d) revised **75960**
4.06-3 Added **75960**
4.06-5 Revised **75961**
4.06-10 Removed **75961**
4.06-15 Added **75961**
4.06-20 Revised **75961**
4.06-70 Added **75961**
10 Authority citation revised 2165
10.103 Amended; interim 2165
10.105 Revised; interim 2165
10.201 (a), (b), (h) introductory text and (1) revised; interim 2166
10.202 (m) added; interim 2166

NOTE: **Boldface page numbers indicate 2005 changes.**

CHANGES OCTOBER 1, 2005 THROUGH MARCH 31, 2006

TITLE 46 Chapter I—Con.

10.205 (a) and (c) revised; interim 2166
10.207 (a) revised; interim....2166
10.209 (a)(2) and (e)(3)(i) introductory text revised; interim....2166

Chapter II—Maritime Administration, Department of Transportation (Parts 200—399)

296.11 (c)(3) corrected....**59400**
388.3 (a)(1) and (2) introductory text revised....**66797**

Proposed Rules:

67....7897
68....7897
162....**67066, 74259**
296....6438
389....**60770**

TITLE 47—TELECOMMUNICATION

Chapter I—Federal Communications Commission (Parts 0—199)

0.251 (e) revised....15618
0.401 (a)(1)(ii) revised....15618
0.408 Revised....10443
0.467 (a)(1) table amended; (a)(2) revised....9266
0.491 Revised....15618
0.606 (a) amended....15618
0.607 (b) amended....15618
1 Actions on petitions....**76411**
1.4 (f) amended....15618
1.13 (a)(2) revised....6381
1.260 Revised....15618
1.277 (e) amended....15618
1.703 (b) corrected; CFR correction....2167
1.773 (a)(4) and (b)(3) revised....15618
1.774 (e)(2)(ii) revised....15618
1.901—1.981 (Subpart F) Heading revised....**61058**
1.927 (g) revised....**61058**
1.929 (c) revised....**61058**
1.939 (b) revised....**61058**
(b) revised....15619
1.955 (a)(2) revised....**61058**
1.1307 (b)(1) Table 1 correctly revised....13280
1.2103 (b)(1) and (2) added....6226
1.2104 (c), (g)(1) and (2) revised; (g)(3) removed; (j) added....6226
1.2105 (c)(6) revised....15619
1.2107 (g) added....6227
1.2110 (f)(3)(v), (vi) and (vii) redesignated as (f)(3)(vi), (vii) and (viii); new (f)(3)(v) added; (b)(3)(i), (f)(2) introductory text, (3)(ii)(B), (C), and new (vi) and (viii) revised....6227
2 Order....**61747**
2.1 Corrected; CFR correction....13025
(c) correctly amended....15619
2.106 Table amended....**61745**
2.913 Regulation at 69 FR 54033 confirmed in part....15619
2.926 Regulation at 69 FR 54033 confirmed....15619
2.929 Regulation at 69 FR 54033 confirmed....15619
5.63 Regulation at 69 FR 54586 confirmed (OMB number)....**59276**
11.1 Revised; eff. 12–31–06 and 5–31–07....**71031**
11.11 (a), (b) and (e) revised; eff. 12–31–06 and 5–31–07....**71031**
11.13 Revised; eff. 12–31–06 and 5–31–07....**71033**
11.15 Revised (OMB number pending)....**71033**
11.19 Revised; eff. 12–31–06 and 5–31–07....**71033**
11.21 Introductory text and (a) revised (OMB number pending)....**71033**
11.31 (c) amended; (d), and (e) and (f) footnotes revised; eff. 12–31–06 and 5–31–07....**71033**
11.33 (a)(4) and (b) introductory text revised; eff. 12–31–06 and 5–31–07....**71033**
11.34 (e) revised; eff. 12–31–06 and 5–31–07....**71034**
11.35 Revised (OMB number pending)....**71034**
11.41 Revised; eff. 12–31–06 and 5–31–07....**71034**
11.42 (a)(1), (2), (b) and (c) revised; eff. 12–31–06 and 5–31–07....**71034**
11.44 (d) revised; eff. 12–31–06 and 5–31–07....**71034**
11.46 Revised; eff. 12–31–06 and 5–31–07....**71034**
11.47 Revised; eff. 12–31–06 and 5–31–07....**71034**
11.51 Revised (OMB number pending)....**71035**

NOTE: **Boldface page numbers indicate 2005 changes.**

CHANGES OCTOBER 1, 2005 THROUGH MARCH 31, 2006

11.52 Revised (OMB number pending) **71036**
11.53 (a) introductory text and (c) revised; eff. 12–31–06 and 5–31–07 ..... **71037**
11.54 (b) through (e) revised; eff. 12–31–06 and 5–31–07 ..... **71037**
11.55 (a), (c) introductory text, (4) and (7) revised (OMB number pending) **71037**
11.61 Revised (OMB number pending) **71038**
15.37 (l) revised 11540
15.117 (i)(1)(iii) and (iv) revised; (i)(4) added **75743**
15.615 Regulation at 70 FR 1374 eff. date stayed in part **60742**
20 Actions on petitions **67915**
22 Actions on petitions **76411**
22.303 Revised **61058**
22.881 Added **76417**
22.882 Added **76417**
22.947 (c) introductory text revised **61058**
22.948 (d) revised **61059**
22.949 (d) introductory text revised **61059**
22.953 (b) and (c) revised **61059**
22.970 Heading and (a) introductory text revised **76707**
22.971 (a) revised **76707**
22.972 (c)(1) introductory text revised **76707**
24.12 Revised **61059**
24.232 Revised **61059**
24.843 Removed **61059**
25.114 Regulation at 69 FR 54587 confirmed (OMB number) **59276**
25.143 (b)(1) revised **59277**
25.145 (c)(3) removed **59277**
25.146 (i)(4) removed **59277**
25.217 (d) removed **59277**
25.280 Regulation at 69 FR 54587 confirmed (OMB number) **59276**
27.3 (o) and (p) redesignated as (p) and (q); new (o) added **61059**
27.5 (h) revised **58064**
27.6 (h) revised **58065**
27.11 (i) revised **58065**
27.50 (d) introductory text and (1) revised **58065**
51 Policy statement **60222**
54 Policy statement **65850**
Technical correction 13281
63 Policy statement **60222**
64 Policy statement **60222, 77052**
Actions on petitions **76712**
Actions on petitions 2896
64.604 (c)(5)(iii)(F)(*3*) amended; (c)(5)(iii)(F)(*4*) added **76215**
64.605 Revised (OMB number pending in part) **76215**
Regulation at 70 FR 76215 confirmed in part 13281
64.1200 (a)(3)(i) eff. date delayed **75070**
64.1300 Revised 3014
64.2102 (d) added **59675**
64.2400 Regulation at 70 FR 29983 confirmed **61749**
68 Actions on petitions **67915**
73 Actions on petitions **70742**
Actions on petitions 4051, 11540, 13283, 13284
Policy statement **72723**
Technical correction 11540
73.202 (b) table amended **59277, 59278, 59279, 60742, 61749, 66286, 66287, 66288, 70743, 71790, 71791, 73940, 73941, 73942, 75744**
(b) table amended ..... 245, 246, 247, 877, 4050, 4051, 4052, 4525—4528, 5176, 6381, 6382, 6383, 8987, 8988, 8989, 9266, 9267, 13282—13288, 14416
73.606 (b) table amended **66288**
73.622 (b) table amended **61748**
(b) table amended 8986
73.670 (b), (c) and Note 1 stayed 5176
73.671 (e) and (f) stayed 5176
73.3571 (h)(4)(ii) revised 6228
73.3573 (f)(5)(ii) revised 6228
73.5003 Revised 6228
73.5006 (d) revised 6228
74.1233 (d)(5)(ii) revised 6229
76 Authority citation revised **76529**
76.5 (ee) revised; (gg) added **76529**
76.54 (a), (b) and (c) revised; (e) through (k) added **76529**
76.122 (a) and (j) revised **76530**
76.123 (a) and (k) revised **76530**
76.225 (b), (c) and Note 1 stayed 5176
90.7 Amended **76707**
90.20 (c)(3) table amended; (d)(38) removed **61060**
90.35 (b)(3) table amended; (c)(45) removed **61061**
90.149 (a) revised; (d) removed **61061**
90.175 (j) revised **61061**
(j)(8) revised **76708**

NOTE: **Boldface page numbers indicate 2005 changes.**

CHANGES OCTOBER 1, 2005 THROUGH MARCH 31, 2006

TITLE 47 Chapter I—Con.

90.210 (g)(1) removed; (g)(2) and (3) redesignated as (g)(1) and (2); (o) revised **61061**
90.607 (a) removed; (b) through (e) redesignated as (a) through (d) **61061**
90.614 Heading, introductory text, (a), (b) and (c) introductory text revised **76708**
90.615 (a) introductory text revised **76708**
90.617 (a), (b), (d), (e), (g) introductory text, (h) introductory text, (i) introductory text, (j) introductory text and (k) introductory text revised **76708**
90.619 (d)(2) revised **76711**
90.631 (b) and (d) revised; (i) removed **61061**
90.635 Revised **61062**
90.653 Removed **61062**
90.658 Removed **61062**
90.672 Heading and (a) introductory text revised **76711**
90.674 (a) introductory text and (c)(1) introductory text revised **76711**
90.676 (b)(3), (4) and (5) revised **76711**
90.677 Introductory text and (d) revised **76711**
90.685 (e) added **76712**
90.693 (b) and (c) revised **61062**
90.737 Removed **61062**
90.743 (a) introductory text and (c) revised **61062**
97.207 Regulation at 69 FR 54588 confirmed (OMB number) **59276**
101.1523 Regulation at 70 FR 29998 confirmed **77054**

Proposed Rules:

1 6992
1—199 (Ch. I) 13317
2 ..... **61752**
11 ..... **71072**
20 3029
22 ..... **60770**
24 ..... **60770**
27 ..... **60770**
52 13323
54 1721
63 ..... **60259**
64 ..... **59704, 60259, 75102**
64 5221
73 ..... **59292—59295, 60781, 66329—66332, 70773—70778, 72763, 73972**
..... 312, 313, 4090, 6441, 9078, 9079, 11572, 13328—13331, 14444, 15145
76 ..... **73973**
..... 15145
79 ..... **71077**
90 15658

TITLE 48—FEDERAL ACQUISITION REGULATIONS SYSTEM

Chapter 1—Federal Acquisition Regulation (Parts 1—99)

Chapter 1 Federal Acquisition Circular 2005–07 198
Federal Acquisition Circular 2005-08 864
Small entity compliance guide 228, 866
1.106 Table amended (OMB numbers) 202
2.101 (b) amended **69100**
(b)(2) amended; interim 210
(b)(2) amended 217
4.1300—4.1301 (Subpart 4.13) Added; interim 211
5.207 (c)(18) removed; (c)(19) redesignated as new (c)(18); (d) amended 220
7.103 (r) revised 217
7.105 (b)(17) revised; interim 211
7.105 Introductory text, (b)(4)(i) and (6) amended 217
8.602 (a) removed; (b) through (e) redesignated as (a) through (d); new (a) introductory text and new (b) revised; new (c)(2) and new (d) amended 222
8.605 (a)(2) amended 223
9.203 (b)(2) revised 227
11.101 (a)(2) revised 218
11.102 Amended 228
11.201 (a) introductory text and (b) amended; (d)(2) revised; (d)(3) redesignated as (d)(4); new (d)(3) added 228
11.204 (b) revised 228
12.102 (g)(1)(iii) amended 218
12.303 (b)(1) amended 220
16.505 (a)(3) revised 218
216.505–70 Revised 14108
19.000 (a)(10) amended 220
19.001 Amended 221

NOTE: **Boldface page numbers indicate 2005 changes.**

CHANGES OCTOBER 1, 2005 THROUGH MARCH 31, 2006

19.102 (g) removed; (h) redesignated as new (g) 221
19.502–2 (a) amended 221
19.504 Amended 223
19.901—19.905 (Subpart 19.9) Removed 221
22.1503 (b)(3) and (4) amended; interim 865
25.003 Amended 219
25.103 (e) added; interim 224
25.202 (c) amended; interim 865
25.400 (a)(2)(iii) and (iv) amended; (a)(2)(v) removed 219
25.401 (b) table amended 219
25.402 (b) table revised; interim 865
(b) table amended 219
25.601 (a)(1), (2) and (3)(ii) amended; interim 866
25.701 (b) amended 225
25.1101 (a)(1)(ii) revised; (b)(1)(i)(A) amended; (b)(1)(i)(B) redesignated as (b)(1)(i)(C); new (b)(1)(i)(B) added; interim 224
(e)(2) amended 228
(b)(1)(i)(A), (iii), (2)(iii), (c)(1) and (d) amended; interim 866
25.1102 (c)(3) amended 219
(a) introductory text, (c) introductory text, (3) and (d)(3) amended; interim 866
25.1103 (c)(1)(i) and (ii)(B) amended; interim 866
27 Authority citation revised 227
31.201–6 (c)(2) introductory text revised **69100**
34 Authority citation revised 227
37.000 Amended 218
37.102 (a) introductory text, (1) and (e) amended 218
37.103 (c) amended 218
37.600—37.604 (Subpart 37.6) Revised 218
38 Authority citation revised 227
39 Authority citation revised 227
39.104 (b) amended 218
42.1401—42.1406–2 (Subpart 42.14) Removed 202
43 Authority citation revised 227
44.204 (a)(2) revised 226
46 Authority citation revised 227
46.314 Amended 202
47.000 (a)(2) revised 202
47.001 Amended 203
47.002 Revised 203
47.101 (a) through (e) redesignated as (c) through (g); new (a), (b) and (h) added; new (d)(2) introductory text amended 203
47.102 (b) amended 203
47.103 Revised 203
47.103–1 Added 203
47.103–2 Added 203
47.104 Revised 204
47.104–1 Revised 204
47.104–2 Revised 204
47.104–3 Revised 204
47.104–4 Revised 204
47.104–5 Revised 204
47.105 (b) amended 205
47.200 (b)(3), (d) and (e) revised 205
47.201 Amended 205
47.203 Removed 205
47.207–7 (b) amended 205
47.207–9 (a) amended 205
47.207–10 Added 205
47.207–11 Added 205
47.208 Added 205
47.208–1 Added 205
47.208–2 Added 205
47.301–3 (a) and (c)(1) revised; (b) amended 205
47.303–1 (a)(4) and (b)(5)(v) revised 206
47.303–3 (a)(1)(iv) revised 206
47.303–4 (a)(1)(iv) revised 206
47.303–5 (a)(1)(iv) revised; (c) amended 206
47.303–13 (a) and (c) amended 206
47.303–14 (a) and (c) amended 206
47.303–15 (b)(3) amended 206
47.305–3 Introductory text amended 206
47.305–6 (a)(3) introductory text, (4) introductory text, (f)(1)(i), (ii) and (g) amended 206
47.305–9 (a) amended 206
47.305–13 (b)(3) amended 206
47.504 (a) amended 206
48 Authority citation revised 227
50 Authority citation revised 227
52.204–8 Clause amended 227
52.204–9 Added; interim 211
52.211–2 Revised 228
52.212–1 Clause amended 228
52.212–5 Clause amended; interim 866
Clause amended 206, 219, 221, 225

NOTE: **Boldface page numbers indicate 2005 changes.**

CHANGES OCTOBER 1, 2005 THROUGH MARCH 31, 2006

TITLE 48 Chapter 1—Con.

52.213-4 Clause amended; interim 866
Clause amended 206, 225
52.219–5 Removed 221
52.222-19 Clause amended; interim 866
52.225–3 Clause amended 219
52.225–5 Clause amended 219
52.225–11 Clause and Alternate I amended 219
52.225–12 Alternate II amended 220
52.225–13 Clause amended 225
52.242–10 Removed 206
52.242–11 Removed 206
52.242–12 Removed 206
52.244–2 Alternate I removed; Alternate II redesignated as Alternate I and amended 226
52.244–6 Clause amended 206
52.246–14 Amended 206
52.247–1 Clause amended 207
52.247–3 Clause amended 207
52.247–29 Clause amended 207
52.247–30 Clause amended 207
52.247–31 Clause amended 207
52.247–32 Clause amended 207
52.247–33 Clause amended 207
52.247–38 Clause amended 207
52.247–43 Clause amended 207
52.247–51 Alternate I amended 207
52.247–52 Clause amended 207
52.247–64 Clause and Alternate II amended 208
52.247–67 Revised 208
52.247–68 Added 208
53.247 Revised 208

Chapter 2—Department of Defense (Parts 200—299)

200—299 (Ch. 2) Heading revised **75411**
Regulation at 70 FR 29645 confirmed 3415
Appendix F amended **58983**
201.602–2 Introductory text revised **75411**
203.570-1 Revised 14100
204.101 Revised 9268
204.201 Revised **58982**
204.202 Removed **58982**
204.402 Revised 9268
204.902 (b) amended 9268
204.904 Removed 9268
204.7101 Amended **58982**
204.7102 Revised 9269
204.7105 Revised 9269
204.7103–1 (b), (c) and (d) redesignated as (d), (e) and (f); new (b) and (c) added **58982**
204.7103–2 Revised **58983**
204.7104–2 Revised **58983**
204.7106 (b)(3) added **58983**
204.7107 Revised **58983**
204.7108 Added **58983**
204.7109 Added **58983**
205.207 (d)(i) introductory text amended **73149**
207.105 (b)(19)(F) added 14100
Regulation at 70 FR 29642 confirmed 14103
207.170 Regulation at 69 FR 55987 confirmed 14106
207.170-1 Regulation at 69 FR 55987 confirmed 14106
207.170-2 Regulation at 69 FR 55987 confirmed; revised 14106
207.170-3 Regulation at 69 FR 55987 confirmed; (a) introductory text and (3)(i) introductory text revised 14106
207.171 Added 14102
207.171-1 Added 14102
207.171-2 Added 14102
207.171-3 Added 14102
207.171-4 Added 14102
207.500—207.503 (Subpart 207.5) Regulation at 70 FR 14573 confirmed 14101
207.503 (S-70)(1)(i)(B) amended 14101
208.404 Regulation at 70 FR 29642 confirmed; heading and (a)(i) revised 14103
(b) and (S-70) removed 14107
208.404-1 Removed 14107
208.404-2 Removed 14107
208.404-70 Removed 14107
208.405 Removed 14107
208.405-2 Removed 14107
208.405-70 Added 14107
208.406 Added 14107
208.406-1 Added 14107
208.505-70 Revised 14108
209.105-1 Added 14100
210 Added 14106
211.271 Revised **73150**
212.301 (f)(ii) amended 9269
213.301 (4) added **75411**
213.302–3 (2) revised 3413
213.305–1 Removed 3413
213.305–3 Revised 3413
213.306 (a)(1)(B) amended 3413
213.307 Revised 3413

NOTE: **Boldface page numbers indicate 2005 changes.**

CHANGES OCTOBER 1, 2005 THROUGH MARCH 31, 2006

213.7001 Removed; new 213.7001 redesignated from 213.7002 3413
213.7002 Redesignated as new 213.7001; new 213.7002 redesignated from 213.7003 and revised 3413
213.7003 Redesignated as new 213.7002 3413
213.7003–1 Removed.....3413
213.7003–2 Removed.....3413
215.000 Removed 3414
215.204–1—215.204–2 (Subpart 215.2) Removed 3414
215.204–2 Removed **58983**
215.303 Revised 3414
215.304 Revised 3414
Regulation at 70 FR 29644 confirmed; (c)(ii) revised.....14109
215.305 Revised 3414
216.470 Regulation at 70 FR 29644 confirmed; (a)(1) revised.....14109
216.501–2 Regulation at 69 FR 13478 confirmed.....**73152**
216.505 Regulation at 70 FR 29642 confirmed; (1) revised 14103
216.505–70.....14108
217.204 Revised **73152**
217.7800—217.7802 (Subpart 217.78) Regulation at 70 FR 29642 confirmed 14103
217.7802 (e) revised 14104
219.201 Regulation at 69 FR 55987 confirmed 14106
219.7102 Regulation at 70 FR 29645 confirmed 3415
219.7104 Regulation at 70 FR 29645 confirmed 3415
223 Heading revised **73150**
223.300 Removed.....**73150**
223.302 Revised **73150**
223.370–3 (a) revised.....**73150**
223.370–4 Revised.....**73151**
223.405 Revised **73151**
223.570–1 Removed; new 223.570–1 redesignated from 223.570–2.....**73151**
223.570–2 Redesignated as 223.570–1; new 223.570–2 redesignated from 223.570–4 .....**73151**
223.570–3 Removed **73151**
223.570–4 Redesignated as 223.570–2 .....**73151**
223.803 Revised **73151**
225.000 Removed.....**73154**
225.001 Revised **73154**
225.003 (5)(i)(B) amended; (5)(ii) redesignated as (5)(iii); new (5)(ii) added.....**73153**
225.103 Regulation at 70 FR 2362 confirmed.....**73153**
225.171 Removed.....**73154**
225.401–70 Regulation at 70 FR 2363 confirmed **73153**
Heading revised; introductory text amended **73154**
Table amended; interim.....9270
225.402 Regulation at 70 FR 2363 confirmed.....**73153**
225.403 Regulation at 70 FR 2363 confirmed.....**73153**
225.408 Revised **73154**
225.502 Regulation at 70 FR 2363 confirmed.....**73153**
225.504 Revised **73154**
225.701 Revised **73154**
225.802 Revised **73154**
225.870–1 (d) revised; (e) removed **73154**
225.870–5 Revised.....**73155**
225.870–7 Revised.....**73155**
225.871 Revised **73155**
225.871–1 Revised.....**73155**
225.871–5 (b) revised; (c) removed **73155**
225.871–6 Revised.....**73155**
225.872–4 Revised.....**73155**
225.872–5 (b) and (c) revised; (d) removed.....**73155**
225.872–6 (c) revised.....**73155**
225.873–2 Revised.....**73155**
225.901 Regulation at 70 FR 2363 confirmed.....**73153**
225.902 Revised **73155**
225.903 Revised **73155**
225.1101 (10)(i) revised; interim.....9271
225.7001 (a) and (b) revised 14111
225.7003 (a) introductory text revised **73155**
(b) introductory text revised 14111
225.7009 Revised 14111
225.7009-1 Revised.....14111
225.7009-2 Revised.....14111
225.7009-3 Revised.....14111
225.7009-4 Revised.....14111
225.7009-5 Added 14112
225.7301 Revised **73155**
225.7302 Revised **73155**
225.7303–2 (a)(3) introductory text revised **73155**
225.7303–4 (b)(1) amended.....**73155**

NOTE: **Boldface page numbers indicate 2005 changes.**

CHANGES OCTOBER 1, 2005 THROUGH MARCH 31, 2006

TITLE 48 Chapter 2—Con.

225.7306 Removed; new 225.7306 redesignated from 225.7307 and revised **73155**
225.7307 Redesignated as 225.7306; new 225.7307 redesignated from 225.7308 ..... **73155**
225.7308 Redesignated as 225.7307 ..... **73155**
225.7501 Regulation at 70 FR 2363 confirmed **73153**
(a)(2)(iii) revised **73155**
225.7503 Revised; interim 9271
226.103 Revised **73149**
226.370—226.370–9 (Subpart 226.3) Added **73149**
226.7000—226.7008 (Subpart 226.70) Removed **73150**
226.7200 (Subpart 226.72) Removed **73150**
229.101 (a) revised; (b) added 14100
231.205-70 Regulation at 70 FR 43075 confirmed 9272
232.007 Added **75412**
232.070 (a) and (c) revised **75412**
232.071 Removed **75413**
232.108 Removed **75413**
232.206 (d) removed **75413**
232.207 Removed **75413**
232.404—232.470 (Subpart 232.4) Heading revised **75413**
232.404 (a)(9) amended **75413**
232.409–1 Revised **75413**
232.410 Revised **75413**
232.501–2 Revised **75413**
232.501–3 (b) introductory text revised **75413**
232.503–15 (d) introductory text amended **75413**
232.605 (b) amended **75413**
232.606 Revised **75413**
232.610 Revised **75413**
232.616 Amended **75413**
232.617 Revised **75413**
232.670 Revised **75413**
232.671 Revised **75413**
232.903 Revised **75413**
232.904 Added **75413**
232.905 Removed **75413**
232.906 Revised **75413**
236.102 (4) removed; (5) redesignated as (4) 9272
236.201 (c) revised 9272
236.203 Revised 9273
236.213 Revised 9273
236.213-70 Removed 9273
236.273 Removed; new 236.273 redesignated from 236.274; (b) revised 9273
236.274 Redesignated as 236.273 9273
237.170 Regulation at 68 FR 56564 confirmed 14103
237.170-1 Regulation at 68 FR 56564 confirmed 14103
237.170-2 Regulations at 68 FR 56564 and 70 FR 29643 confirmed 14103
237.170-2 (b) revised 14104
237.170-3 Regulations at 68 FR 56564 and 70 FR 29643 confirmed 14103
237.7000—237.7003 (Subpart 237.70) Revised 3416
237.7100 Revised 3416
237.7101 Removed; new 237.7101 redesignated from 237.7102 3416
237.7102 Redesignated as 237.7101 3416
239.7300—239.7303 (Subpart 239.73) Removed **67918**
239.7401 (e) amended **67918**
239.7405 Revised **67918**
239.7406 (c)(6) amended **67919**
239.7411 (a)(2) removed; (a)(3) through (7) redesignated as (a)(2) through (6); new (a)(2), (3) and (5) amended **67919**
241.101 Amended 3417
241.103 Revised 3417
241.201 Revised 3418
241.202 Revised 3417
241.203 Removed 3417
241.205 Revised 3417
241.270 Removed 3417
241.501 Added 3418
242.002 (S–70)(iii) revised **67920**
242.202 (a)(i)(D) revised **67920**
242.402 (Subpart 242.4) Removed **67920**
242.503–2 Revised **67920**
242.503–3 Removed **67920**
242.570 Removed **67920**
242.704 Removed **67920**
242.705–1 Revised **67920**
242.705–2 (b)(2)(iii) amended **67920**
242.705–3 Removed **67920**
242.801 Removed **67920**
242.1202 Removed **67920**
242.1203 Revised **67920**
242.1503 (Subpart 242.15) Removed **67920**
242.7100 Revised **67920**

NOTE: **Boldface page numbers indicate 2005 changes.**

CHANGES OCTOBER 1, 2005 THROUGH MARCH 31, 2006

242.7101 Removed **67921**
242.7102 Removed **67921**
242.7300 Removed 9273
242.7301 Revised 9273
242.7302 Revised 9273
242.7303 Revised 9273
242.7400 Revised **67921**
242.7401 Revised **67921**
242.7500 Removed **67921**
242.7501 Removed; new 242.7501 redesignated from 242.7502 ..... **67921**
242.7502 Redesignated as 242.7501; new 242.7502 redesignated from 242.7503 ..... **67921**
242.7503 Redesignated as 242.7502 ..... **67921**
243.102 Removed **67922**
243.105 Removed **67922**
243.107 Removed **67922**
243.107–70 Amended **67922**
243.170 Revised **67922**
243.171 Revised **67922**
243.204 Revised **67922**
243.204–70 (b) revised **67922**
243.204–71 Removed **67922**
244.301 Revised **67922**
244.304 Revised **67922**
250.105 Revised **67923**
250.201–70 (a) revised; (b) introductory text amended **67923**
250.303–1—250.306 (Subpart 250.3) Revised **67923**
252.204–7006 Added **58983**
252.211–7005 Clause amended **67924**
252.212–7001 Regulation at 70 FR 2363 confirmed; Clause amended **73153**
Clause amended; interim 9271
Clause amended 14112
252.223–7004 Introductory text amended **73151**
252.225–7013 Regulation at 70 FR 2363 confirmed **73153**
252.225–7016 Revised 14112
252.225–7020 Regulation at 70 FR 2363 confirmed **73153**
252.225–7021 Clause amended **53151**
Regulation at 70 FR 2363 confirmed **73153**
Clause amended; interim 9271
252.225–7027 Introductory text amended **73156**
252.225–7028 Introductory text amended **73156**
252.225–7035 Regulation at 70 FR 2363 confirmed **73153**
252.225–7036 Regulation at 70 FR 2363 confirmed **73153**
252.225–7043 Clause amended 14100
252.225–7044 Regulation at 70 FR 2363 confirmed **73153**
252.225–7045 Regulation at 70 FR 2363 confirmed; Clause amended; Alternative I revised **73153**
Clause amended; Alternate I revised; interim 9271
252.226–7000 Introductory text amended **73150**
252.237–7002 Introductory text and Alternate I amended 3416
252.237–7003 Introductory text amended 3416
252.237–7004 Introductory text amended 3416
252.237–7005 Introductory text amended 3416
252.237–7006 Introductory text amended 3416
252.237–7007 Introductory text amended 3416
252.237–7008 Introductory text amended 3416
252.237–7009 Introductory text amended 3416
252.237–7010 Removed 3416
252.237–7011 Introductory text amended 3416
252.237–7012 Introductory text amended 3416
252.237–7013 Introductory text amended 3416
252.237–7014 Introductory text amended 3416
252.237–7015 Introductory text amended 3416
252.237–7016 Introductory text and Alternates I and II amended 3416
252.237–7017 Introductory text amended 3416
252.239–7003 Removed **67919**
252.239–7004 Heading and clause amended **67919**
252.239–7005 Heading and clause amended **67919**
252.239–7007 Heading and clause amended **67919**
252.242–7000 Removed **67921**
252.242–7004 Clause amended **67921**
252.244–7000 Clause amended **67923**

NOTE: **Boldface page numbers indicate 2005 changes.**

CHANGES OCTOBER 1, 2005 THROUGH MARCH 31, 2006

TITLE 48 Chapter 2—Con.

252.237–7018 Introductory text amended....3416
253.213 Revised....3413
253.213–70 Revised....3413
200—299 (Chapter 2) Appendix D removed....14102

Chapter 9—Department of Energy (Parts 900—999)

901 Authority citation revised....16243
901.105 Amended....16243
909.403 Regulation at 69 FR 75003 confirmed....**71039**
970.1504–4–1 Removed....16243
970.1504–4–2 Removed....16243
970.1504–4–3 Removed....16243
970.1504–5 (b) removed; (c), (d) and (e) redesignated as (b), (c) and (d)....16243
970.1707 Regulation at 69 FR 75003 confirmed....**71039**
970.1707–1 Regulation at 69 FR 75003 confirmed....**71039**
970.1707–2 Regulation at 69 FR 75003 confirmed....**71039**
970.1707–3 Regulation at 69 FR 75003 confirmed....**71039**
970.1707–4 Regulation at 69 FR 75003 confirmed....**71039**
970.5203–1 Clause amended....16243
970.5203–2 Clause amended....16243
970.5215–2 Removed....16243
970.5217–1 Regulation at 69 FR 75004 confirmed....**71039**
970.5244–1 Clause amended....16243

Chapter 12—Department of Transportation (Parts 1200—1299)

1201—1253 (Ch. 12) Regulation at 70 FR 6507 confirmed....**76417**
1201.105-2 (a) amended....**76417**
1202.1 Amended....**76417**
1217.7001 (e) amended....**76417**
1228.306-70 (d) revised....**76418**
1252 Heading revised....**76418**
1252.217-75 Introductory text amended....**76418**
1252 Appendix revised....**76418**

Chapter 15—Environmental Protection Agency (Parts 1500—1599)

1504.670 Removed....**61569**
1509.507–2 (c) revised....**61569**
1529.401–70 Removed....**61569**
1536.602–2 (a) revised....**61569**
1537.110 (d) removed; (e), (f) and (g) redesignated as (d), (e) and (f)....**61569**
1552.204–70 Removed....**61570**
1552.208–70 Clause amended....**61570**
1552.209–74 Clause and Alternates I through VI amended....**61570**
1552.215–76 Removed....**61571**
1552.229–70 Removed....**61571**
1552.237–73 Removed....**61571**

Chapter 16—Office of Personnel Management Federal Employees Health Benefits Acquisition Regulation (Parts 1600—1699)

1631.205-82 Added....3015
1644.170 (a) revised....3016
1652.204-70 Clause amended....3016
1652.204-74 (a)(1) revised; clause amended....3016
1652.222-70 Clause amended....3016
1652.244-70 Clause amended....3016
1652.246-70 Clause amended....3016

Chapter 18—National Aeronautics and Space Administration (Parts 1800—1899)

1802.101 Amended....7873
1823.7001 (d) revised....8989
1852.217–70 Revised....**74206**
1852.223–75 Alternate I added....8990
1852.235–72 Clause amended....**74207**
1852.235–73 Clause amended....**74207**

Chapter 24—Department of Housing and Urban Development (Parts 2400—2499)

2401.103 Revised....2434
2401.601-70 Revised....2434
2401.601-71 Removed....2434
2401.602-3 Revised....2434
2401.603-2 Revised....2434
2402.101 Amended....2435
2406.304-70 Revised....2435
2408 Added....2435
2409.507-2 Revised....2435
2411.404 Revised....2435
2413.307 Removed....2435
2415.303 (a) revised....2435
2415.606 Revised....2435
2416.406 Revised....2436
2416.505 Revised....2436

NOTE: **Boldface page numbers indicate 2005 changes.**

CHANGES OCTOBER 1, 2005 THROUGH MARCH 31, 2006

2416.506-70 Revised....2436
2419.708 (Subpart 2419.7) Heading revised....2436
2419.800 (Subpart 2419.8) Added....2436
2422 Authority citation revised....2437
2422.1408 Revised....2437
2426.7003 Removed....2437
2432.908 Revised....2437
2437.204 (Subpart 2437.2) Added....2437
2442.1106 Removed....2437
2442.1107 Revised....2437
2446.502-70 Revised....2437
2448 Added....2437
2452.203-70 Revised....2438
2452.208-71 Redesignated from 2452.237-71....2440
2452.211-70 Revised....2438
2452.216-70 Revised....2438
2452.216-71 Revised....2438
2452.216-72 Revised....2438
2452.216-73 Introductory text revised....2438
2452.216-74 Revised....2438
2452.216-75 Revised....2439
2452.216-76 Added....2439
2452.216-77 Added....2439
2452.216-78 Added....2439
2452.219-70 Revised....2439
2452.219-71 Removed....2440
2452.222-70 Revised....2440
2452.226-70 Removed....2440
2452.232-70 Revised....2440
2452.232-71 Revised....2440
2452.233-70 Revised....2440
2452.237-70 Revised....2440
2452.237-71 Redesignated as 2452.208-71....2440
2452.237-73 Revised....2441
2452.237-77 Introductory text revised; clause amended....2441
2452.239-71 Introductory text revised; clause amended....2441
2452.242-71 Revised....2441
2452.246-70 Revised....2441

Proposed Rules:

1....**73415**
2....**71448, 73415**
5....**73415**
6....**73415**
7....**73415**
8....**73415**
9....**73415**
10....**71448**
12....**71448, 73415**
13....**73415**
....14445
15....**73415**
16....**71448, 73415**
....4854
17....**73415**
19....**73415**
22....**73415**
25....**73415**
28....**73415**
30....**73415**
32....**71448, 73415**
36....**73415**
39....4854
42....**73415**
44....**71448**
48....**73415**
49....**73415**
50....**73415**
52....**71448, 73415**
53....**73415**
200—299 (Ch. 2)....**73187**
201....3446
205....3446
208....**73187**
211....3446
215....**75440**
216....3446
217....3446
219....3446, 9303
223....3446
225....**73189**
....3446, 3448
228....3446
230....**75440**
232....3446, 14149
236....3446
237....3446
242....**67955**
....3449
252....**73187, 73189, 75440**
....3446, 3449, 9303, 14149, 14151
253....**73187, 75440**
500—599 (Ch. 5)....7910
800—899 (Ch. 8)....2342
1532....12660
1552....12660
1835....**60484**
1852....**60484**
2404....2444
2408....2444
2415....2444
2437....2444
2439....2444
2452....2444
9901....**73423**

NOTE: **Boldface page numbers indicate 2005 changes.**

CHANGES OCTOBER 1, 2005 THROUGH MARCH 31, 2006

TITLE 48 *Proposed Rules:—Con.*

9903 ..... **73423**
..... 313
9904 4335

TITLE 49—TRANSPORTATION

Subtitle A—Office of the Secretary of Transportation (Parts 1—99)

1 Authority citation revised 11541
1.50 (o) added 11541
10 Policy statement **70548**
71.5 (b) and (c) revised 3245

Subtitle B—Other Regulations Relating to Transportation (Parts 100—1699)

Chapter I—Pipeline and Hazardous Materials Safety Administration, Department of Transportation (Parts 100—199)

105.5 (b) amended **73158**
105.15 Amended **73159**
105.25 (a)(2) and (b)(2)(iv) revised **73159**
105.30 Introductory text amended **73159**
105.40 (d) revised **73159**
107 Nomenclature changes **73159**
107.1 Amended **73159**
107.105 Heading, (a)(1), (4), (c) and (d) revised **73160**
107.107 (a), (b)(1), (2), (5) and (d) revised **73160**
107.109 Revised **73160**
107.113 (a), (b), (f)(2)(i), (5), (h) and (j) revised **73161**
107.121 Heading, (a), (b) and (c) revised **73161**
107.123 (a) introductory text revised **73161**
107.127 (a) revised **73162**
107.227 Amended **73162**
107.301—107.339 (Subpart D) Appendix A amended **73162**
Appendix A amended 8487
107.307 (a) introductory text and (b) revised **73162**
107.329 Revised 8487
107.333 Revised 8487
107.705 (a)(3) revised **73162**
107.805 (a), (c)(2), (d) and (f) revised **73162**
110.30 (b)(2) and (c)(2) amended **73162**
171 Nomenclature change **73162**
171.1 (d)(7) revised **73162**
(g) revised 8488
171.2 (g) and (h) revised **73162**
171.6 (b)(2) table amended (OMB numbers) **73163**
171.8 Amended **73163**
Amended; eff. 1–1–07 3424
Amended 14601
171.11 (d)(19) added; eff. 1–1–07 3425
171.12 (b)(23) added; eff. 1–1–07 3425
171.12a (b)(21) added; eff. 1–1–07 3425
172.101 Table corrected **59119**
(c)(11) note revised; table amended; eff. 1–1–07 3425
Table amended 14601
172.102 (c)(1) amended **73164**
(c)(1) and (5) amended; eff. 1–1–07 3427
(c)(2) amended 14601
172.201 (e) revised **73164**
172.203 (a) revised **73164**
172.301 (c) revised **73164**
172.302 (c) revised **73164**
172.704 (a)(2)(i) and (e) revised **73164**
172.800 (c) added **73164**
173.4 (a)(11) added 14602
173.5 (f) added **73165**
173.7 Heading revised; (f) added 14602
173.21 (i) revised; eff. 1–1–07 3427
173.22 (a)(2)(v), (3)(i) and (ii) revised **73165**
173.22a Revised **73165**
173.23 (h) added **73165**
173.27 (a) amended 14602
173.63 (b)(1) introductory text revised 14602
173.124 (a)(1)(ii)(A) amended **73165**
173.150 (b) introductory text revised 14602
173.151 (b) introductory text and (d) introductory text revised 14602
173.152 (b) introductory text revised 14603
173.153 (b) introductory text revised 14603
173.154 (b) introductory text revised 14603
173.155 (b) introductory text revised 14603
173.217 (f) added 14603

NOTE: **Boldface page numbers indicate 2005 changes.**

CHANGES OCTOBER 1, 2005 THROUGH MARCH 31, 2006

173.220 (b)(4)(iii) revised 14603
173.301 (j) and (l) introductory text revised **73165**
173.306 (a)(1), (3) introductory text and (b) introductory text amended; (i) and (h) redesignated as (j) and (i); new (h) added; eff. 1–1–07 3427
(a) introductory text, (b) introductory text and (h) introductory text revised 14603
173.307 (a)(2) revised 14604
173.308 Revised; eff. 1–1–07 3427
173.315 (i)(8) correctly added; CFR correction **72930**
173.403 Amended **73165**
174.24 (b) amended **73165**
175 Revised 14604
175.30 (a)(2) amended **73165**
175.33 (a)(10) amended **73165**
176.24 (b) amended **73165**
176.31 Revised **73165**
177.817 (f) amended **73165**
178.3 (d) amended **73166**
179 Nomenclature change **73166**
180 Nomenclature changes **73166**
180.209 (a)(1) Table 1 amended **73166**
180.215 (a)(5), (b) introductory text and (2) amended **73166**
192.1 Heading and (b)(4) revised; (b)(5) removed; (b)(6) redesignated as new (b)(5) 13301
192.7 Heading revised; (c)(2) table amended 13301
192.8 Added 13302
192.9 Revised 13302
192.13 Heading, (a) and (b) revised 13303
192.452 Heading revised; existing text designated as (a); (a) heading and (b) added 13303
192.490 Added **61575**
192.619 Heading, (a)(3) and (c) revised 13303
195.3 (c) table amended **61576**
195.452 (c)(1)(i)(B) and (j)(5)(ii) amended; (c)(1)(i)(C) and (j)(5)(iii) redesignated as (c)(1)(i)(D) and (j)(5)(iv); new (c)(1)(i)(C) and (j)(5)(iii) added **61576**
195.553 Amended **61576**
195.588 Added **61576**

Chapter II—Federal Railroad Administration, Department of Transportation (Parts 200—299)

213.119 Introductory text, (g), (h) and (i) revised; (j) added; interim **66297**
213.241 (b) revised **66298**
213.343 (j) added; interim **66298**
213 Appendix B amended; interim **66299**
219 Policy statement 1498
224 Revised **62176**
225.19 (c) amended; (e) revised **75417**
225 Appendix B revised **75417**
234.275 Revised **72384**
236.913 (c)(1) revised **72385**

Chapter III—Federal Motor Carrier Safety Administration, Department of Transportation (Parts 300—399)

303 Regulation at 70 FR 7414 confirmed **58619**
383 Authority citation corrected **66489**
Technical correction 3613
383.123 Regulation at 70 FR 56593 confirmed 2898
384 Authority citation corrected **66489**
Technical correction 3613
384.301 Regulation at 70 FR 56593 confirmed 2898
387 Regulatory guidance **58065**

Chapter V—National Highway Traffic Safety Administration, Department of Transportation (Parts 500—599)

541 Actions on petitions **69688**
543 Actions on petitions **69688**
545 Actions on petitions **69688**
571 Actions on petitions **61908**
571.101 Regulation at 70 FR 48305 delayed 3786
571.102 Regulation at 70 FR 38051 eff. date delayed to 9–1–07 ..... **75961**
Amended; eff. 9–1–07 ..... **75965**
571.109 Regulation at 68 FR 38146 eff. date delayed to 9–1–07 877
Amended; eff. 6–1–07 885
571.110 Regulation at 68 FR 38146 eff. date delayed to 9–1–07 877

NOTE: **Boldface page numbers indicate 2005 changes.**

CHANGES OCTOBER 1, 2005 THROUGH MARCH 31, 2006

TITLE 49 Chapter V—Con.

Amended; eff. 6–1–07 885
571.111 Corrected; CFR correction **73383**
571.119 Regulation at 68 FR 38148 eff. date delayed to 9–1–07....877
Amended; eff. 6–1–07 885
571.120 Regulation at 68 FR 38149 eff. date delayed to 9–1–07....877
Amended; eff. 6–1–07 886
571.139 Regulation at 68 FR 38150 eff. date delayed to 9–1–07....877
Amended; eff. 6–1–07 886
571.202a Amended....12148
571.224 Amended....9277
572.160 (a)(1)(iii) and (v) revised **77338**
572.161 (a) Table A amended....**77338**
572.165 (a) and (b)(1) revised....**77338**
591 Actions on petitions 10846
592 Actions on petitions 10846
592.5 (a)(4)(i) and (ii) revised; (a)(4)(iii) and (f) amended....**57801**
592.6 (d)(1)(ii) and (e)(1) revised **57801**
594 Actions on petitions 10846

Chapter VI—Federal Transit Administration, Department of Transportation (Parts 600—699)

601 Revised....**67318**
661 Authority citation revised....14117
661.3 Revised....14117
661.6 Revised....14117
661.7 Appendix A amended....14117
661.9 (b) and (d) revised....14117
661.12 Revised 14117
661.13 (b) introductory text, (1), (2) and (c) revised; (b)(1)(i) and (ii) added....14117
661.15 (a), (b), (d) and (g) revised 14118
661.17 Revised 14118
661.19 Revised 14118
661.20 Revised 14118
663 Authority citation revised....14118
663.37 (c) revised 14118

Chapter X—Surface Transportation Board, Department of Transportation (Parts 1000—1399)

1002.1 (a), (b), (d), (f)(1), (g)(6) table and (7) revised 13939
1002.2 (f) revised....13939

Chapter XII—Transportation Security Administration, Department of Transportation (Parts 1500—1599)

1540 Interpretation **72930**

Proposed Rules:

1—199 (Ch. I) **76228**
2 ....**60782**
4 ....**60782**
27....9761
29....**58175**
37....9761
38....9761
40....**62276**
....12331
52....**60782**
71....**62288**
171 4544
172 4544
173 ....**61762, 69493**
....4544
175 4544
176 4544
177....**69493**
180....**61762**
192 ....**57536, 74262, 74265**
....1504
195....**74265**
229....**73070**
238....**73070**
383 9305
385....**67405**
387....**61111**
391....13801
393....**58657**
571....**57549, 62086, 74270, 77454**
....6441, 6743, 14673, 14675
575 4854
578....12156
580 4090
604 5037
611 4864
661....**71246**
1105....3030
1150 13563
1180 13563

NOTE: **Boldface page numbers indicate 2005 changes.**

CHANGES OCTOBER 1, 2005 THROUGH MARCH 31, 2006

TITLE 50—WILDLIFE AND FISHERIES

Chapter I—United States Fish and Wildlife Service, Department of the Interior (Parts 1—199)

17 Policy statement **75071**
17.11 (h) table amended **58350, 66706, 67928, 69465**
(h) table correctly amended 6229
(h) table amended; interim 6394
(h) table amended 7122, 15629
17.12 (h) table amended **59974, 60683, 73854, 74136**
(h) table amended 7122
17.95 (e) amended **59844, 66706**
(b) amended **60982**
(d) amended **74163**
(e) amended; interim 6394
(h) amended 7123
17.96 (a) amended **59974, 60684, 73854, 74136**
(a) amended 7209
17.97 Removed 7316
20.21 (j) revised 4297
23.23 (f) table amended **74711**
92.20 (g), (h) and (i) revised; (j) added 10408
92.31 Added 10408
92.32 Added 10408
92.33 Added 10408
100.3 Revised **76407**
100.24 (a)(2) and (3) revised 15573
100.27 Added; eff. 4-1-06 through 3-31-07 15577
100.28 Added; eff. 4-1-06 through 3-31-07 15577

Chapter II—National Marine Fisheries Service, National Oceanic and Atmospheric Administration, Department of Commerce (Parts 200—299)

216 Fur seal harvest estimates 8222
216.200—216.210 (Subpart R) Added; eff. 4-6-06 through 4-6-11 11322
216.230—216.237 (Subpart U) Added; eff. 2-27-06 through 2-28-11 4308
221 Added; interim **69840**
222 Temporary regulations **60013, 61911, 71406, 77054**
Temporary regulations 8990
223 Temporary regulations **60013, 61911, 71406, 77054**
Temporary regulations 8990
223.102 (a)(14) through (21) revised; (a)(22) added 859
223.203 (a), (b)(1) through (13) and (c) amended; (b)(2) revised 5180
224 Temporary regulations 8223
224.101 (b) amended **69912**
(a) table amended 861
229 Fisheries list 247
Temporary regulations 1980, 5180, 6396, 7441, 8223, 11163

Chapter III—International Fishing and Related Activities (Parts 300—399)

300 Temporary regulations **69912, 70549**
300.63 (b)(3) revised; (c) through (g) added 10863
Fishery management measures **73943**

Chapter VI—Fishery Conservation and Management, National Oceanic and Atmospheric Administration, Department of Commerce (Parts 600—699)

600 Temporary regulations 10867
Fishery management measures 10612
600.302 Amended 10620
600.725 (v) table amended **62080**
600.1102 (b) amended; (d)(2)(vi) and (i)(1)(vi) revised 28
622 Temporary regulations **57802, 69914, 69915**
Nomenclature change **73389**
Temporary regulations 5013, 9976, 12148, 13304
622.2 Amended **62080, 73387**
622.4 (a)(1)(iii) and (r)(12) removed; (a)(2)(viii)(B) amended; (a)(1)(iv) redesignated as (a)(1)(iii); (a)(2)(xiii) added **73387**
622.5 (a)(1)(vii) added; (a)(2)(i) amended; **73387**
622.6 (b)(1)(ii)(A) revised **62080**
622.7 (aa) and (cc) revised **73387**
622.8 (a)(4) added **73387**
622.9 (a) amended **73387**
622.17 (a) revised **73388**

NOTE: **Boldface page numbers indicate 2005 changes.**

CHANGES OCTOBER 1, 2005 THROUGH MARCH 31, 2006

TITLE 50 Chapter VI—Con.

622.18 Revised **73388**
622.19 Revised **73388**
622.31 (l) added **62080**
(m) added **76219**
622.32 (b)(1)(ii) revised; (b)(1)(iv) added **62081**
622.33 (a) introductory text and (4) through (7) added; (a)(3) revised **62081**
622.34 (d) introductory text, (1) and (j) revised; (r), (s) and (t) added **76219**
622.38 (a), (d) and (f) revised **62081**
622.39 (b)(1)(ii) and (v) suspended; (b)(1)(viii) and (ix) added (temporary) 3020
622.40 (b)(1)(i) revised **62081**
622.41 (b) revised **62082**
(g) revised **73388**
622.43 (a)(1)(i) suspended; (a)(1)(iii) added (temporary) 3020
622.44 Introductory text and (g) revised **77060**
622 Appendix A amended **62082, 73388**
635 Temporary regulations **67929, 72724, 74712**
Fishery management measures **72080**
Fishery management measures 16243
Temporary regulations 273, 1395, 3245, 4310
643 Temporary regulations **57517, 57802, 58351, 60449, 61577, 70744, 72082, 72934, 75074, 75418, 75965, 76430, 76713, 76714**
Fishery management measures **76715**
Fishery management measures 10612
Temporary regulations 1982, 6984, 7443, 9471, 9475, 10867, 13776, 15045, 15629
648.2 Amended **76425, 77067**
648.4 Regulation at 70 FR 48866 eff. date delayed to 12-1-05 ..... **61223**
(a)(2)(ii)(B) through (E) revised **61235**
(a)(9)(i)(A)(*1*) through (*4*) revised **76425**
648.9 Regulation at 70 FR 48867 eff. date delayed to 12-1-05 ..... **61223**
(c)(2)(i)(B) revised **76426**
648.10 Regulation at 70 FR 48867 eff. date delayed to 12-1-05 ..... **61223**
648.14 (a) (170) and (171) added (temporary) **60451**
Regulation at 70 FR 48867 eff. date delayed to 12-1-05 ..... **61223**
Regulation at 70 FR 34059 eff. date extended **72934**
(a)(55), (134) and (156) revised; (a)(170) and (171) removed; (a)(172) added **76426**
648.15 Regulation at 70 FR 34059 eff. date extended **72934**
648.52 Regulation at 70 FR 48867 eff. date delayed to 12-1-05 ..... **61233**
648.59 (b)(3) and (d)(3) revised **66798**
648.61 Revised **66798**
648.80 Regulation at 70 FR 34059 eff. date extended **72934**
648.81 (b)(2)(ii), (iii), (f)(1)(ii), (iii), (g)(2)(ii), (iii) and (h)(1)(v) revised; (g)(2)(iv) added **76426**
648.82 (b)(4) and (f) revised **76427**
648.83 Regulation at 70 FR 34060 eff. date extended **72934**
648.85 (a)(2)(i)(D), (3)(iii) introductory text, (B)(*1*), (*2*), (iv)(D), (b)(3)(v), (vi) and (x) revised **76427**
648.86 Regulation at 70 FR 34060 eff. date extended **72934**
648.86 (d), (g)(1)(ii)(B) and (2)(ii)(B) revised; (g)(4) and (i) added **76428**
648.87 (b)(2)(ix), (x) and (d)(1)(i) revised **76429**
648.90 (a)(2)(iv) revised **76429**
648.92 (b)(1)(i) revised **76429**
648.144 (b)(2) revised; eff. 1-1-07 ..... **77067**
648.230 Revised 3017
660 Fishery management measures **61235**
Temporary regulations **61393, 69916, 69917, 71242**
Temporary regulations 13942, 14416, 14824
660.22 (ff), (gg), (ii), (ll), (nn) and (oo) revised **69284**
(z) revised; (aa), (bb), (cc) and (mm) removed; (dd) through (ll) and (nn) through (vv) redesignated as (aa) through (rr) **75080**
660.26 (d) table amended 10869
660.32 (a)(2), (3) and (4) redesignated as (a)(4), (5) and (6);

NOTE: **Boldface page numbers indicate 2005 changes.**

CHANGES OCTOBER 1, 2005 THROUGH MARCH 31, 2006

(a)(1), new (4) and (b) revised; (a) introductory text, new (2) and (3) added; (c) and (d) removed **69284**
660.33 (f) and (g) revised **69285**
660.34 (a), (c) and (d) revised **69285**
660.35 (a) and (b)(10) revised **75080**
660.303 (c) revised 10620
660.306 (b)(3) added; (e) and (g)(2) revised 10620
660.334 (e) redesignated as (f); (c)(3), (d)(4)(ii), (iii) and new (f) revised; (d)(4)(iv) through (vii) and new (e) added 10621
660.335 (g)(2) through (6) redesignated as (g)(3) through (7); (c), (d)(1), (e)(1) and (3) revised; (a)(4), (e)(4) and new (g)(2) added 10623
660.370 (c)(1)(iv) added; (i) revised **65862**
(c)(1)(i) introductory text revised; (c)(1)(iii), (iv) and (i) removed 8496
Regulation at 71 FR 8496 corrected 15046
660.372 (b)(1) revised; (b)(4) added 10624
660.373 (b)(4) revised **58071**
660.383 (f) revised **65862**
(c)(4) revised; (f) removed 8497
660.384 (c)(1)(i)(B) and (2)(iii) revised **58071**
(c)(1)(i)(B), (2)(i), (iii) and (3)(i)(A)(*2*) revised **72389**
(c)(1)(i)(B), (2)(i), (iii), (3)(i)(A)(*2*) and (*4*) revised 8497
660.385 (b)(2) and (d) revised; (f) and (g) added 8498
660.301—660.390 (Subpart G) Tables 3, 4 and 5 revised **58072, 72390**
(Subpart G) Table 3 correctly revised **61064**
660.391 (e) revised 8498
660.392 (g) revised 8500
660.393 (h)(157) revised 8500
660.301—660.394 (Subpart G) Table 2a revised; Table 2b added 8500
Tables 3, 4 and 5 revised 8512
660.704 OMB number **67349**
679 Temporary regulations **57518, 57803, 58983, 59675, 59676, 60742, 61067, 65863, 70553, 71039, 73389, 74208, 77067**
Fishery management measures **74208**
Temporary regulations ..... 3247, 4311, 4528, 5014, 6230, 6985, 6986, 8808, 8993, 9476—9479, 9739, 9977, 10451, 10625, 10870, 10894, 11165, 11324, 11541, 12300, 13025, 13026, 13304, 13777, 14824, 14825
Fishery management measures 3429
679.2 Amended **75082**
679.5 (a)(1)(ii)(A), (B), (C), (m)(3)(v) and (n)(2)(iv)(D) amended **75082**
(a)(1)(iv)(C) correctly added; (k)(1) heading, (g)(3)(iii), (4)(i) and (l)(1)(iii)(B) correctly revised **75421**
679.20 (i)(1) amended **75082**
679.21 (b)(1) amended **75082**
679.22 (a)(11) and (b)(3) removed 1699
679 Table 2 removed; Tables 2A through 2D added **75083**
Figures 16 and 17 correctly removed **75421**
Figure 21 removed 1699
Table 10 revised 12628
680.5 (b)(2), (c)(1) heading, (i), (ii) and (2) heading correctly revised; (c)(2), (d)(4)(i), (7)(i) and (xxi) correctly amended; (b)(3) correctly removed **75421**
680.20 (a)(1), (h)(3)(iv)(A) and (5)(iv) correctly amended **75421**
680.23 (b)(4) correctly amended **75421**
680.40 (c)(4)(vi) correctly amended **75421**
680.42 (a)(3)(ii), (4)(ii), (b)(3)(iii), (c)(2) and (4) correctly amended **75421**
680.42 (a)(2)(i)(A) table, (B) table and (C) table correctly amended **75422**
680 Table 9 corrected **75421**
697.2 Amended 13037
697.3 (b) revised 13037
697.4 (a)(7)(iv) and (b) revised 13037
697.7 (c)(1)(i) and (v) revised; (c)(1)(xxvii), (xxviii) and (xxix) added 13037
697.18 (f) revised 13037
697.20 Revised 13038
697.21 (c) and (f) revised 13039
697.22 (c) added 13039

Proposed Rules:

14 ..... 5041, 9080

NOTE: **Boldface page numbers indicate 2005 changes.**

CHANGES OCTOBER 1, 2005 THROUGH MARCH 31, 2006

TITLE 50 *Proposed Rules:—Con.*

16 ..... **61933, 73426**
17 ..... **57851, 58361, 60051, 60608, 61591, 61770, 66492, 66906, 67956, 68294, 68982, 69303, 69717, 69854, 69922, 70779, 71795, 72776, 72973, 73190, 73699, 74284, 74426, 75546, 76018**
..... 315, 3158, 4092, 4097, 4337, 4341, 5516, 6241, 6634, 6745, 7497, 7715, 8238, 8251, 8252, 8258, 8556, 8818, 9988, 10631, 11367, 15266, 15966, 16090
18 14446
21 ..... **59710, 60052**
22 8265
100 ..... **76010**
216 ..... **73426**
223 ..... **67130, 72099**
..... 3033, 4344, 15666, 15680
224 ..... **67130**
..... 4344
226 ..... **66332**
..... 6999
228 8265
270 3797
300 4876
600 ..... **71449, 76436**
..... 10459
622 ..... **60058, 67985, 69132, 70575, 70780**
..... 8831, 12662, 16275
635 ..... **58177, 73980, 76441**
..... 7499, 8557, 9507, 15680
648 ..... **65874, 69722, 72100, 74285, 75111, 75114, 76436**
.... 11060, 12665, 12669, 14467, 15147, 16091, 16111
660 ..... **59296, 61595, 61597, 62087, 69502, 70054, 71258, 71260, 72777, 75115**
..... 1998, 2510, 3254, 4886, 6315
679 ..... **61775, 69505, 71450, 74723, 74739**
... 386, 6031, 6442, 8269, 14470, 15152, 15687
680 ..... 9770, 14153, 16278
697 ..... **73717**

NOTE: **Boldface page numbers indicate 2005 changes.**

2005

70 FR Page

16691–16920	Apr. 1
16921–17195	4
17197–17299	5
17301–17582	6
17583–17886	7
17887–18262	8
18263–18960	11
18961–19252	12
19253–19677	13
19679–19875	14
19877–20043	15
20045–20270	18
20271–20454	19
20455–20689	20
20691–20805	21
20807–21128	22
21129–21323	25
21325–21611	26
21613–21920	27
21921–22244	28
22245–22583	29
22585–22780	May 2
22781–23008	3
23009–23774	4
23775–23926	5
23927–24292	6
24293–24476	9
24477–24697	10
24699–24934	11
24935–25455	12
25457–25752	13
25753–28179	16
28181–28414	17
28415–28771	18
28773–29187	19
29189–29436	20
29437–29571	23
29573–29913	24
29915–30327	25
30329–30604	26
30605–30893	27
30895–31320	31
31321–32218	June 1
32219–32479	2
32481–32708	3
32709–32975	6
32977–33334	7
33335–33687	8
33689–33795	9
33797–34054	10
34055–34301	13
34303–34626	14
34627–34984	15
34985–35162	16
35163–35365	17
35367–35507	20
35509–35983	21
35985–36324	22
36325–36466	23
36467–36803	24
36805–37007	27
37009–37247	28
37249–37646	29
37647–37984	30
37985–38570	July 1
38571–38750	5
38751–39172	6
39173–39410	7
39411–39637	8
39639–39904	11
39905–40183	12
40185–40633	13
40635–40877	14
40879–41128	15
41129–41340	18
41341–41603	19
41605–41933	20
41935–42249	21
42251–42484	22
42485–43015	25
43017–43255	26
43257–43624	27
43625–43738	28
43739–44040	29
44041–44218	Aug. 1
44219–44461	2
44463–44845	3
44847–45272	4
45273–45522	5
45523–46064	8
46065–46402	9
46403–46740	10
46741–47076	11
47077–47710	12
47711–48055	15
48057–48268	16
48269–48471	17
48473–48631	18
48633–48838	19
48839–49151	22
49153–49478	23
49479–49844	24
49845–50148	25
50149–50947	26
50949–51239	29
51241–51558	30
51559–51998	31
51999–52282	Sept. 1
52283–52892	2
52893–53042	6
53043–53293	7
53295–53535	8
53537–53721	9
53723–53900	12
53901–54234	13
54235–54468	14
54469–54607	15

54609–54832	16
54833–55019	19
55021–55224	20
55225–55512	21
55513–55703	22
55705–56104	23
56105–56341	26
56343–56559	27
56561–56808	28
56809–57119	29
57121–57482	30
57483–57724	Oct. 3
57725–57991	4
57993–58289	5
58291–58601	6
58603–58968	7
58969–59208	11
59209–59620	12
59621–59985	13
59987–60202	14
60203–60403	17
60405–60714	18
60715–61023	19
61025–61209	20
61211–61348	21
61349–61545	24
61547–61712	25
61713–61883	26
61885–62054	27
62055–62227	28
62229–65823	31
65825–66246	Nov. 1
66247–66745	2
66747–67083	3
67085–67338	4
67339–67640	7
67641–67899	8
67901–68328	9
68329–69039	10
69041–69245	14
69247–69419	15
69421–69630	16
69631–69889	17
69891–70030	18
70031–70481	21
70483–70701	22
70703–70989	23
70991–71209	25
71211–71379	28
71381–71748	29
71749–72064	30
72065–72194	Dec. 1
72195–72348	2
72349–72576	5
72577–72697	6
72699–72879	7
72881–73122	8
73123–73345	9
73347–73552	12
73553–73904	13
73905–74191	14
74193–74638	15
74639–74993	16
74995–75377	19
75379–75709	20
75711–75927	21
75929–76128	22
76129–76376	23
76377–76669	27
76671–76970	28
76971–77296	29
77297–77752	30

2006

70 FR Page

1–230	Jan. 3
231–536	4
537–872	5
873–1387	6
1389–1471	9
1473–1681	10
1683–1914	11
1915–2133	12
2135–2451	13
2453–2855	17
2857–2989	18
2991–3203	19
3205–3407	20
3409–3752	23
3753–4032	24
4033–4230	25
4231–4449	26
4451–4804	27
4805–4973	30
4975–5153	31
5155–5578	Feb. 1
5579–5775	2
5777–5965	3
5967–6190	6
6191–6331	7
6333–6660	8
6661–6971	9
6973–7392	10
7393–7672	13
7673–7841	14
7843–8200	15
8201–8433	16
8435–8788	17
8789–8920	21
8921–9254	22
9255–9423	23
9425–9689	24
9691–9896	27
9897–10410	28
10411–10603	Mar. 1
10605–10830	2
10831–11133	3
11135–11286	6
11287–11504	7
11505–12117	8

6661–6971	9
6973–7392	10
7393–7672	13
7673–7841	14
7843–8200	15
8201–8433	16
8435–8788	17
8789–8920	21
8921–9254	22
9255–9423	23
9425–9689	24
9691–9896	27
9897–10410	28
10411–10603	Mar. 1
10605–10830	2
10831–11133	3
11135–11286	6
11287–11504	7
11505–12117	8
12119–12276	9
12277–12612	10
12613–12989	13
12991–13241	14
13243–13523	15
13525–13735	16
13737–13921	17
13923–14087	20
14089–14353	21
14355–14628	22
14629–14793	23
14795–15003	24
15005–15320	27
15321–15556	28
15557–16013	29
16015–16192	30
16193–16476	31

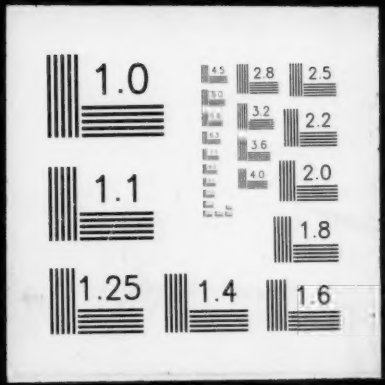
1.0
2.8
2.5
3.2
2.2
3.6
4.0
2.0
1.1
1.8
1.25
1.4
1.6